

15¢
US

50
PAGES

LCARUS' DIARY

INTIMAI INSITUTE

OCT/2050

DIRECT EDITION

00278



23579 02590

**THE BEST STORIES
EVERY MONTH**



WAKE UP,



UP,

LCARUS!



WTF!



HERE WE ARE, LCARUS,
WHY DO YOU LOOK SO MISERABLE?

CAUSE YOUR HANDSOME FACE.



SO IT WAS JUST A DREAM YOU GAVE ME?

THIS IS INTIMAI INSTITUTE, SORRY TO BRING YOU HERE IN THIS WAY, BUT OUR EXPERIMENTAL SITE IS CURRENTLY A CONFIDENTIAL PROJECT.



SINCE 2035, THE POPULARIZATION OF VR MEANS THAT VIRTUAL REALITY AND ONLINE ROMANCE HAVE GRADUALLY INTEGRATED INTO PEOPLE'S LIVES...



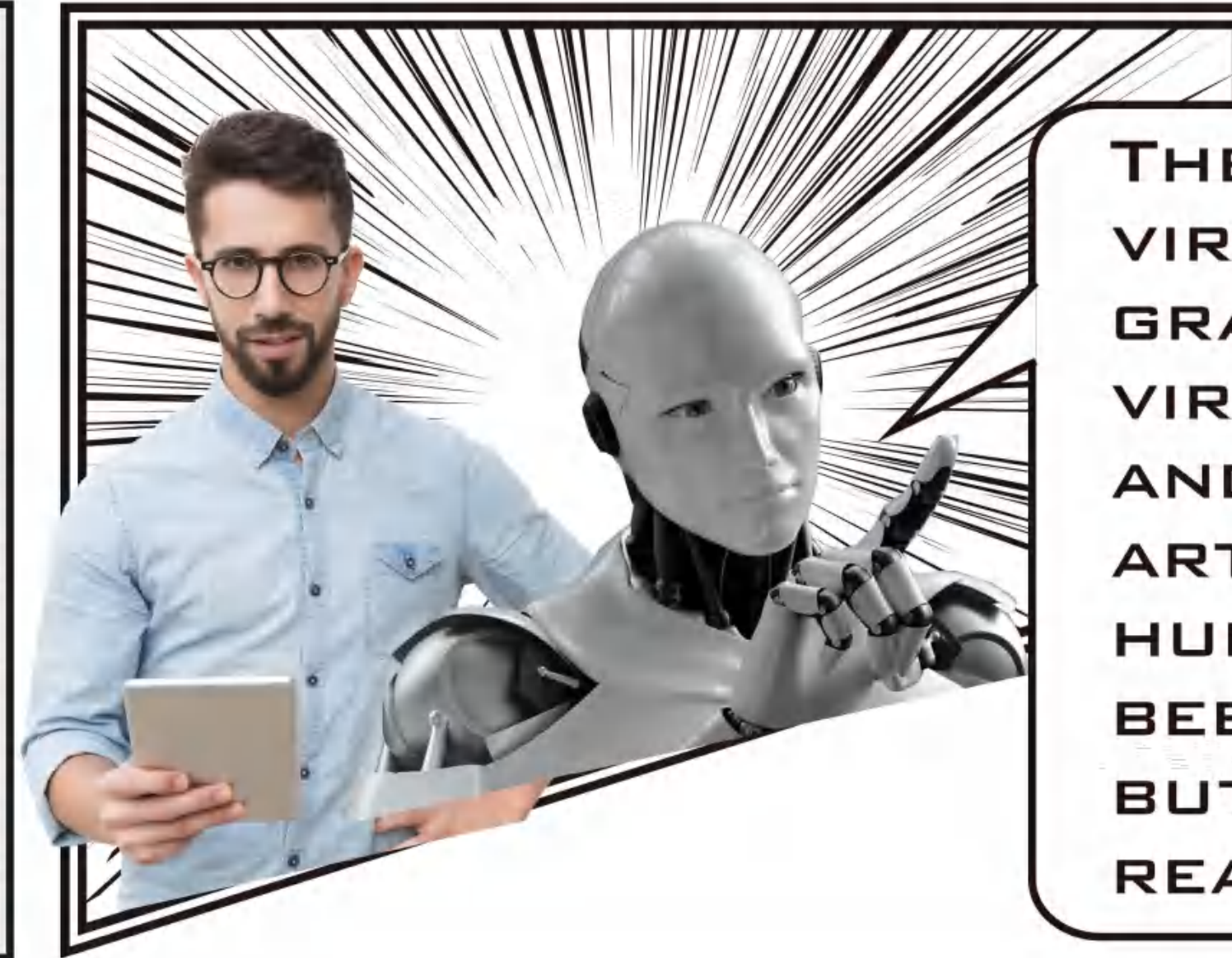

THE SOCIAL INTERACTION OF VIRTUAL REALITY HAS GRADUALLY SPAWNED MANY VIRTUAL INTIMATE RELATIONSHIP, AND THE LOVE AFFAIR BETWEEN ARTIFICIAL INTELLIGENCE AND HUMAN BEINGS HAS GRADUALLY BEEN ACCEPTED BY EVERYONE, BUT IT ONLY EXISTS IN VIRTUAL REALITY.

YES, I HAVE THE SAME FEELING.



GRADUALLY, PEOPLE FOUND THAT THE INTIMACY IN THE VIRTUAL WORLD IS FALSE, SO INTIMAI INSTITUTE WAS BORN! WE'RE WORKING ON YOUR BIONIC COMPANION.



TIMELINE OF THE INTIMACY



1800

TRADITIONAL RELATIONSHIPS

- INTIMATE RELATIONSHIPS WERE OFTEN BASED ON SOCIAL AND CULTURAL NORMS, WITH ARRANGED MARRIAGES BEING COMMON IN MANY SOCIETIES. LOVE AND PERSONAL CHOICE WERE OFTEN SECONDARY TO CONSIDERATIONS SUCH AS FAMILY STATUS AND ECONOMIC STABILITY.



1839

RISE OF ROMANTIC LOVE

- THE CONCEPT OF ROMANTIC LOVE GAINED PROMINENCE, AND INDIVIDUALS BEGAN SEEKING PARTNERS BASED ON EMOTIONAL CONNECTION AND PERSONAL COMPATIBILITY. THIS LED TO A SHIFT AWAY FROM ARRANGED MARRIAGES AND A GREATER EMPHASIS ON INDIVIDUAL CHOICE IN SELECTING PARTNERS.



1960

SEXUAL REVOLUTION

- THE SEXUAL REVOLUTION OF THE 1960S AND 1970S BROUGHT SIGNIFICANT CHANGES TO INTIMATE RELATIONSHIPS. IT CHALLENGED TRADITIONAL NOTIONS OF MONOGAMY AND ENCOURAGED GREATER SEXUAL FREEDOM, INCLUDING PREMARITAL SEX, CONTRACEPTION, AND THE ACCEPTANCE OF DIVERSE SEXUAL ORIENTATIONS.



1970

WOMEN'S LIBERATION MOVEMENT

- THE FEMINIST MOVEMENT FOUGHT FOR GENDER EQUALITY AND WOMEN'S AUTONOMY. THIS LED TO CHANGES IN RELATIONSHIP DYNAMICS, WITH MORE WOMEN PURSUING EDUCATION AND CAREERS OUTSIDE OF THE HOME, CHALLENGING TRADITIONAL GENDER ROLES, AND DEMANDING EQUALITY IN PARTNERSHIPS.



2025

NON-TRADITIONAL RELATIONSHIP STRUCTURES

- AS SOCIETAL NORMS CONTINUE TO EVOLVE, NON-TRADITIONAL RELATIONSHIP STRUCTURES ARE LIKELY TO BECOME MORE PREVALENT. THIS INCLUDES VARIOUS FORMS OF CONSENSUAL NON-MONOGAMY, SUCH AS POLYAMORY, OPEN RELATIONSHIPS, AND RELATIONSHIP ANARCHY, WHERE INDIVIDUALS ESTABLISH DIVERSE AND CUSTOMIZED RELATIONSHIP DYNAMICS BASED ON MUTUAL AGREEMENTS.

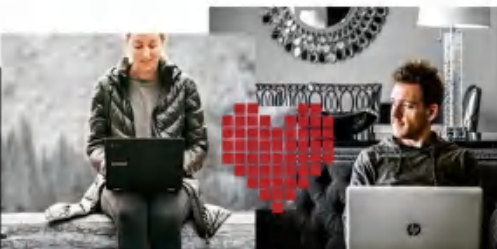

2004

TECHNOLOGY AND ONLINE DATING

- THE ADVENT OF THE INTERNET AND TECHNOLOGY REVOLUTIONIZED INTIMATE RELATIONSHIPS. ONLINE DATING PLATFORMS EMERGED, ALLOWING PEOPLE TO MEET AND CONNECT WITH POTENTIAL PARTNERS BEYOND THEIR IMMEDIATE SOCIAL CIRCLES. THIS FACILITATED GREATER ACCESSIBILITY AND EXPANDED THE POOL OF POTENTIAL PARTNERS.



1990

EMERGENCE OF COHABITATION

- COHABITATION, OR LIVING TOGETHER WITHOUT BEING MARRIED, BECAME INCREASINGLY COMMON. IT PROVIDED COUPLES WITH AN OPPORTUNITY TO TEST COMPATIBILITY BEFORE MARRIAGE AND CHALLENGED THE SOCIETAL EXPECTATION OF MARRIAGE AS A PREREQUISITE FOR LIVING TOGETHER.



2030

INCREASED ACCEPTANCE OF DIVERSE SEXUAL ORIENTATIONS AND GENDER IDENTITIES

- SOCIETY IS BECOMING INCREASINGLY ACCEPTING AND INCLUSIVE OF DIVERSE SEXUAL ORIENTATIONS AND GENDER IDENTITIES. THIS ACCEPTANCE WILL LIKELY CONTINUE TO GROW, LEADING TO MORE OPEN AND DIVERSE EXPRESSIONS OF INTIMACY AND RELATIONSHIPS.



2035

INTEGRATION OF VIRTUAL REALITY AND AUGMENTED REALITY

- ADVANCEMENTS IN TECHNOLOGY, SUCH AS VIRTUAL REALITY (VR) AND AUGMENTED REALITY (AR), WILL CREATE NEW POSSIBILITIES FOR INTIMATE RELATIONSHIPS. VR AND AR COULD ALLOW PEOPLE TO CONNECT AND ENGAGE WITH EACH OTHER ON DEEPER EMOTIONAL AND PHYSICAL LEVELS, EVEN ACROSS VAST DISTANCES.



2040

ARTIFICIAL INTELLIGENCE AND VIRTUAL COMPANIONS

- ARTIFICIAL INTELLIGENCE (AI) MAY PLAY A SIGNIFICANT ROLE IN SHAPING FUTURE RELATIONSHIPS. AI-POWERED VIRTUAL COMPANIONS OR CHATBOTS COULD PROVIDE EMOTIONAL SUPPORT, COMPANIONSHIP, AND EVEN SIMULATE INTIMATE INTERACTIONS FOR INDIVIDUALS WHO PREFER NON-TRADITIONAL OR NON-HUMAN RELATIONSHIPS.



2050

INTIMAI INSTITUTE WAS OPENED

- IN 2050, INTIMAI INSTITUTE WILL OPEN THE EXPERIMENT TO THE PUBLIC. CURRENTLY, THE EXPERIMENT IS STILL IN THE FIRST STAGE. VOLUNTEERS ARE SELECTED THROUGH DETAILED BACKGROUND INVESTIGATION, AND THE EXPERIMENT IS CUSTOMIZED ACCORDING TO THE CHARACTERISTICS AND EMOTIONAL NEEDS OF THE VOLUNTEERS.

YOU ARE THE LUCKY ONE.

THE HISTORY RELATED TO INTIMACY IS ON THIS WALL, IF YOU ARE INTERESTED, YOU CAN TAKE A LOOK.



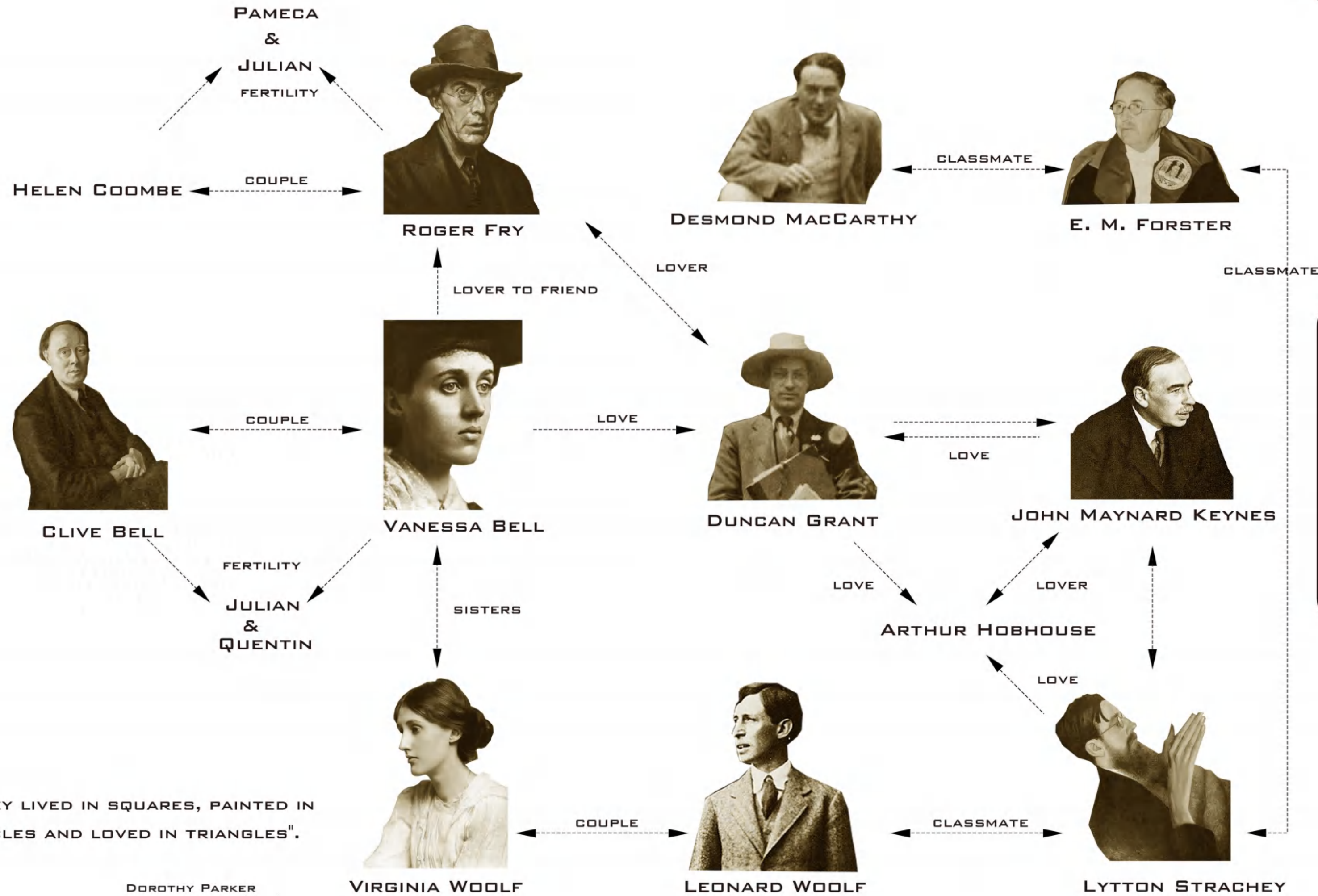

"THEY LIVED IN SQUARES, PAINTED IN
 CIRCLES AND LOVED IN TRIANGLES".
 DOROTHY PARKER



THIS IS THE RELATIONSHIP
 BETWEEN THE CORE MEMBERS
 OF THE BLOOMS GROUP,
 WHICH WAS QUITE CHAOTIC
 AT THAT TIME, BUT IT WAS
 ALSO REVOLUTIONARY.

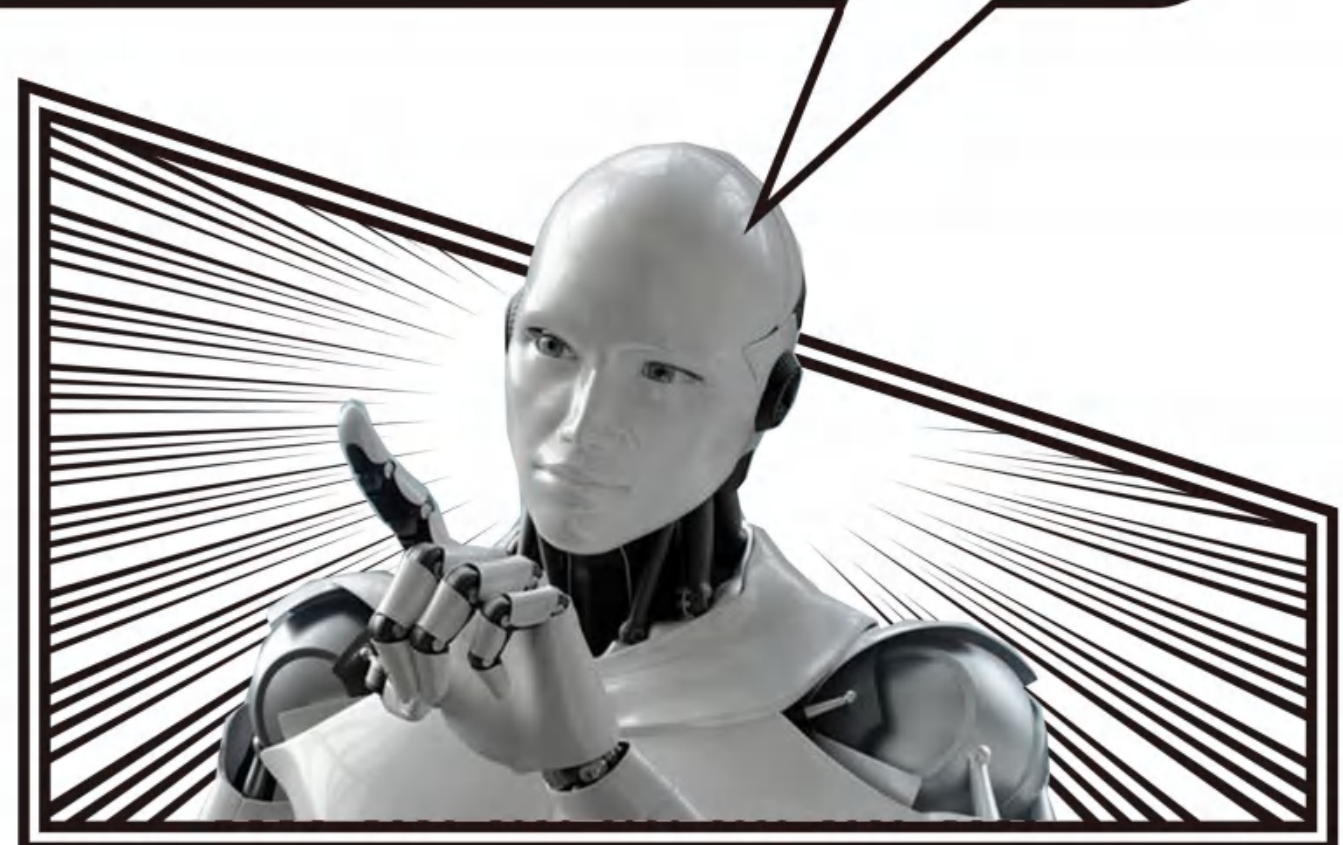



YOU KNOW VANESSA AND DUCAN'S CONTROVERSIAL LOVE AFFAIR? WHAT THEY DID BACK THEN AND WHAT WE DO NOW WERE TRYING TO PUSH THE BOUNDARIES OF TRADITIONAL INTIMACY.



IT'S SO COLORFUL HERE!

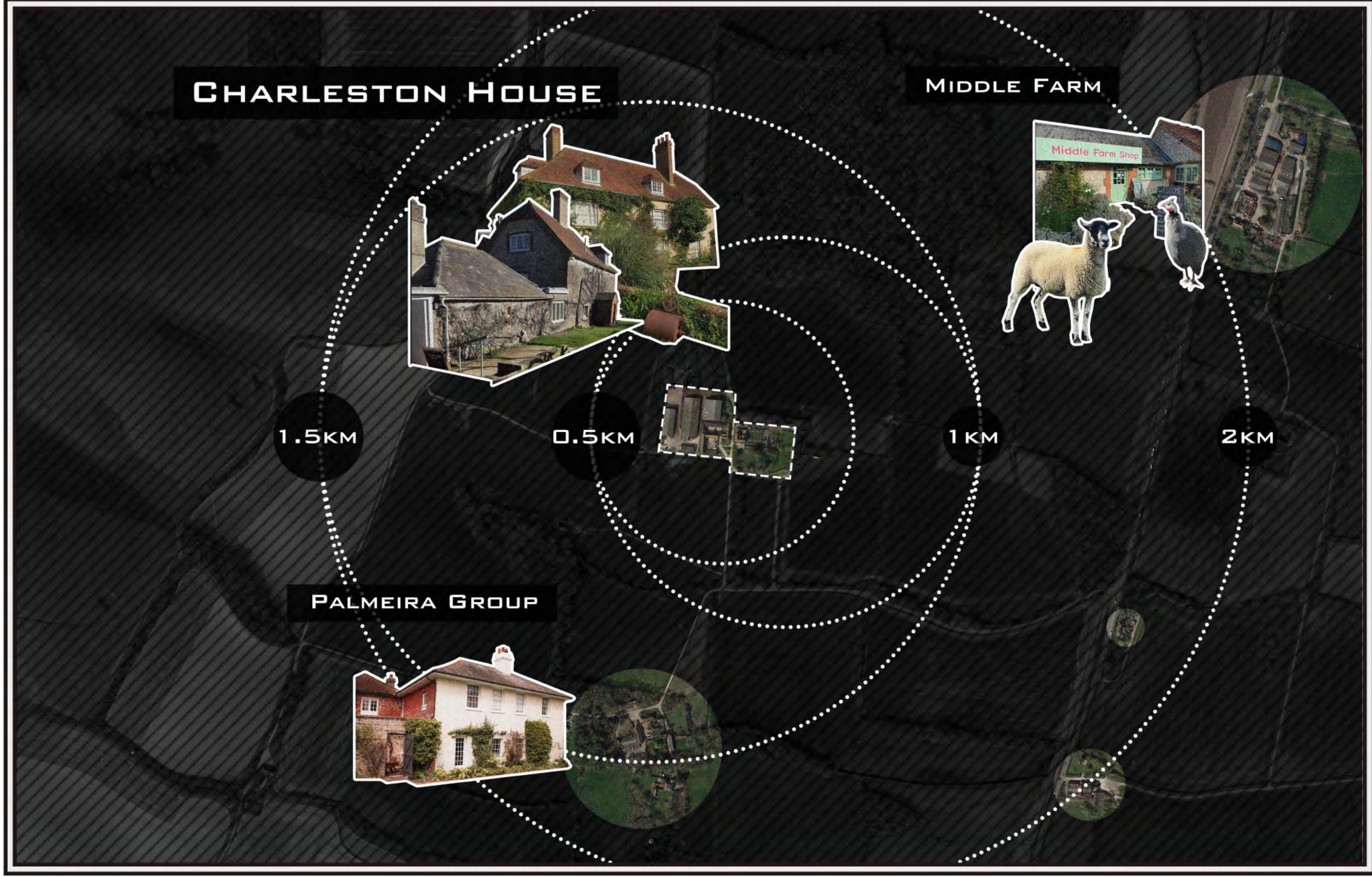

THE CHARLESTON HOUSE IS LOCATED IN THE SUBURBS OF LEWES COUNTY, WITH FEW RESIDENTS AROUND, BUT THE TRANSPORTATION IS VERY CONVENIENT, WHICH IS VERY SUITABLE AS A RESEARCH BASE.

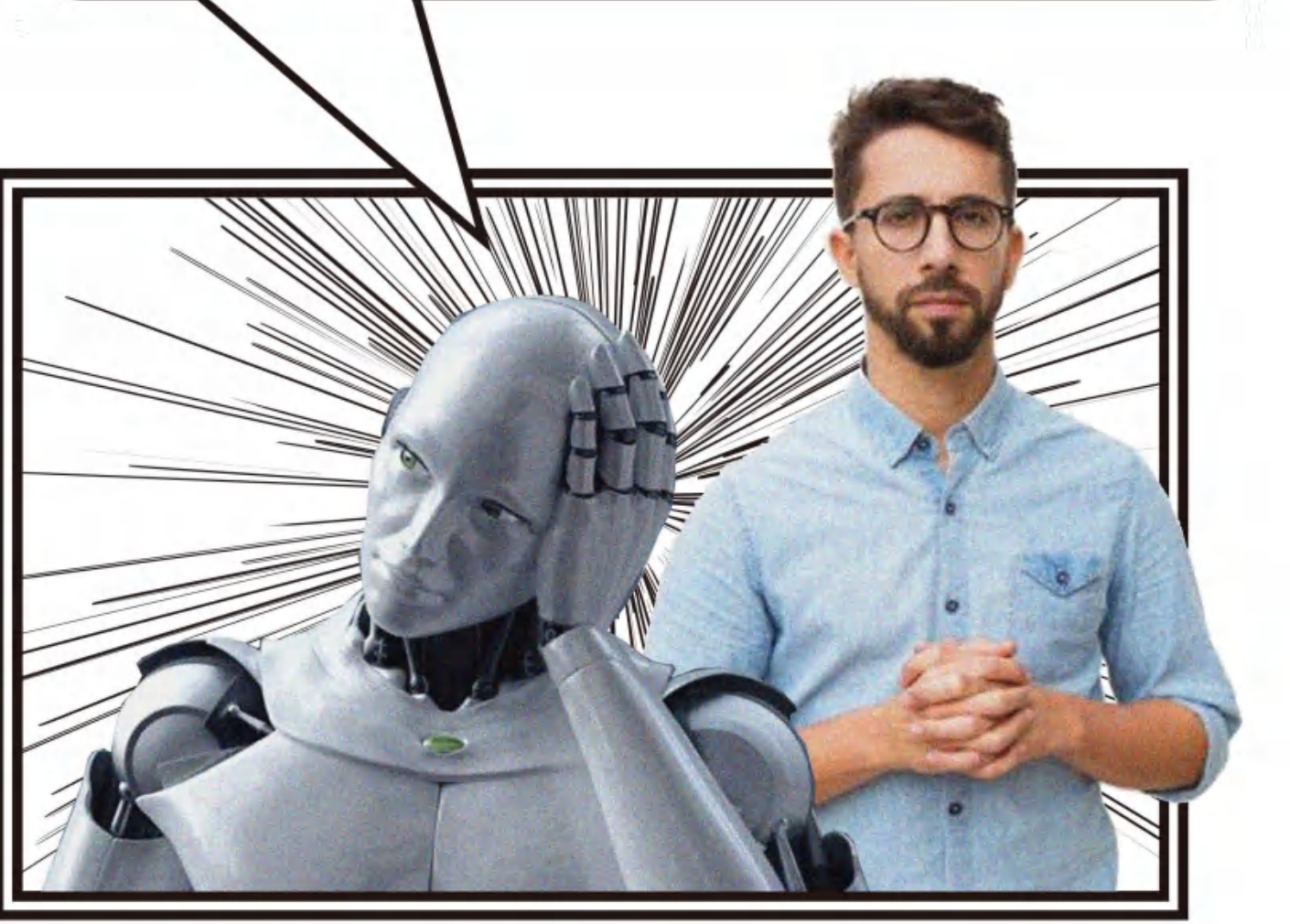

**PART A
RESEARCH BASE**

**PART B
TEST BASE**



Jamie Fobert Architects Ltd.
5 Crescent Row
London EC1V 0SP
T: 0207 553 6560
F: 0207 553 6564
mail@jamielifobertarchitects.com

Unless indicated below, this drawing is for information only.			at		Charleston
Do not scale. Use figured dimensions only. All dimensions to be checked on site.			Subject		Ground plan
Issue/Revision			Date	Rev	Scale
					1:200
					Original Size
					A1
					Date
					26.11.2010
					Drawing No.
					231_PL_110

INTIMAI RESEARCH INSTITUTE IS DIVIDED INTO TWO PARTS: R&D AND TESTING. AT PRESENT, PART OF THE R&D BASE IS NOT OPEN TO THE PUBLIC, AND THE TEST BASE WILL UPDATE THE TEST CONTENT FROM TIME TO TIME.





THIS IS THE PREVIOUS LAYOUT OF THE CHARLESTON HOUSE. OUR TEST BASE WILL BE REMODELED ACCORDING TO DIFFERENT NEEDS. OUR THEME OF THIS ISSUE IS "INTIMACY GAME", SO WE FIRST DIVIDED FIVE TEST AREAS WITH COLORS, AND PLANNED OUT THERE ARE FIVE GAMES FOR YOU TO PARTICIPATE IN.

WHY DESIGN SUCH A GAME?

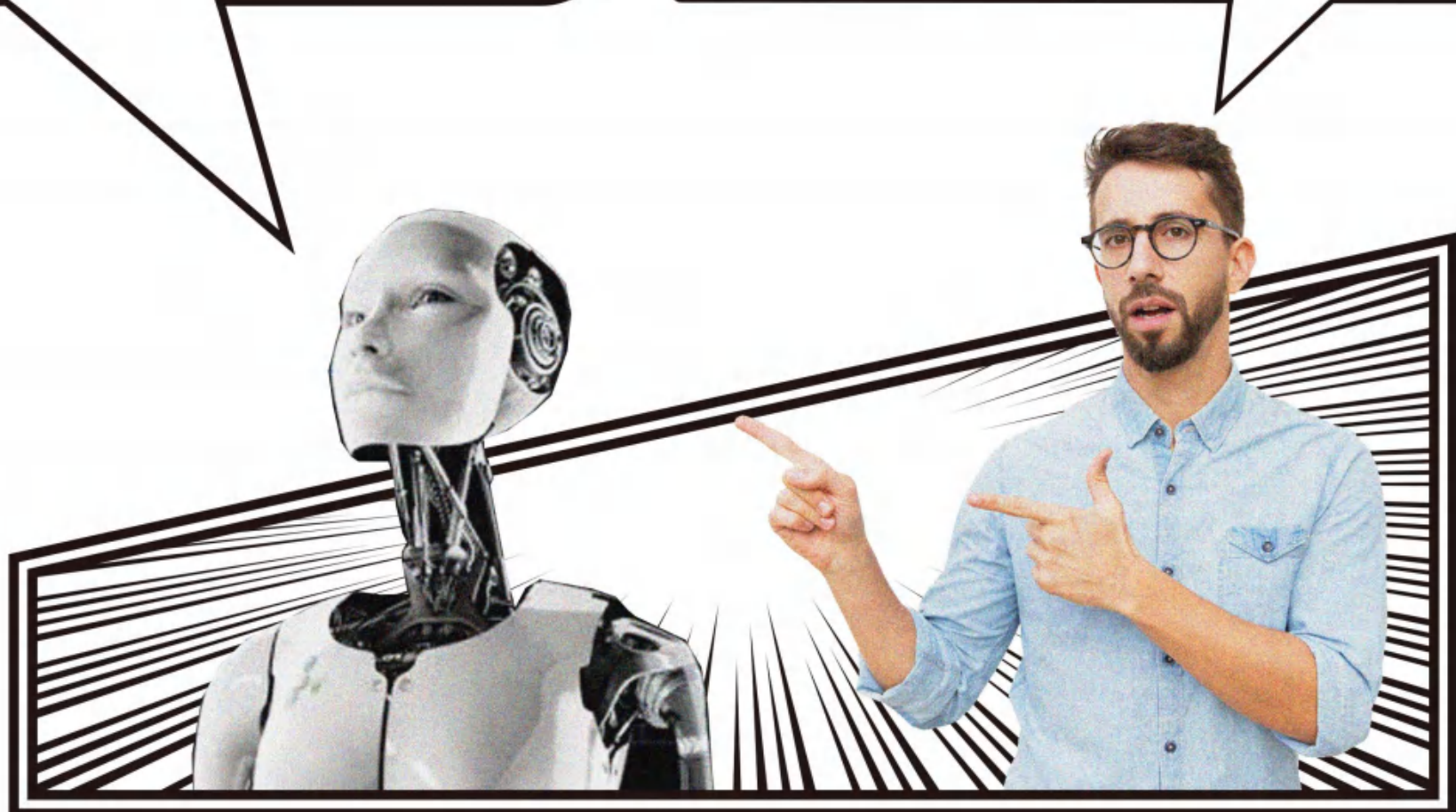

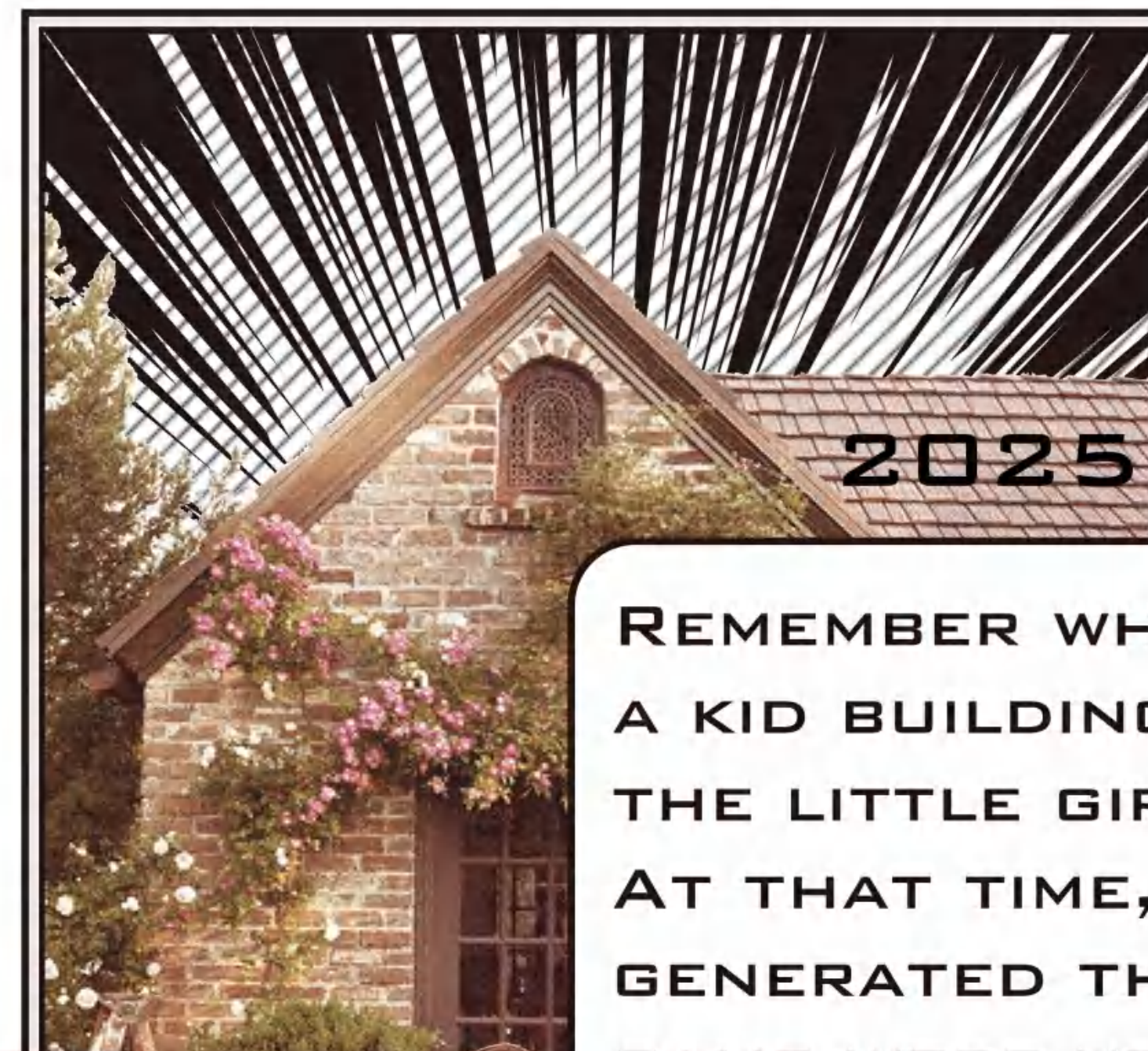

REMEMBER WHEN YOU WERE A KID BUILDING BLOCKS WITH THE LITTLE GIRL NEXT DOOR? AT THAT TIME, THE EMOTIONS GENERATED THROUGH THE GAME WERE VERY PURE.

THAT'S REALLY JOYFUL!

BECAUSE YOU HUMANS ARE IMMERSSED IN THE GAME-LIKE VIRTUAL REALITY, WE ARE PRESENTED IN THE FOR OF GAMES, WHICH SEEMS TO BE EASIER FOR YOU TO ACCEPT.



I STILL REMEMBER THAT FOND MEMORY.



FIRST, WE HAVE TO START WITH THE FIVE TYPES OF INTIMACY, WHICH ARE:

DO THESE COLORS HAVE ANY MEANING?

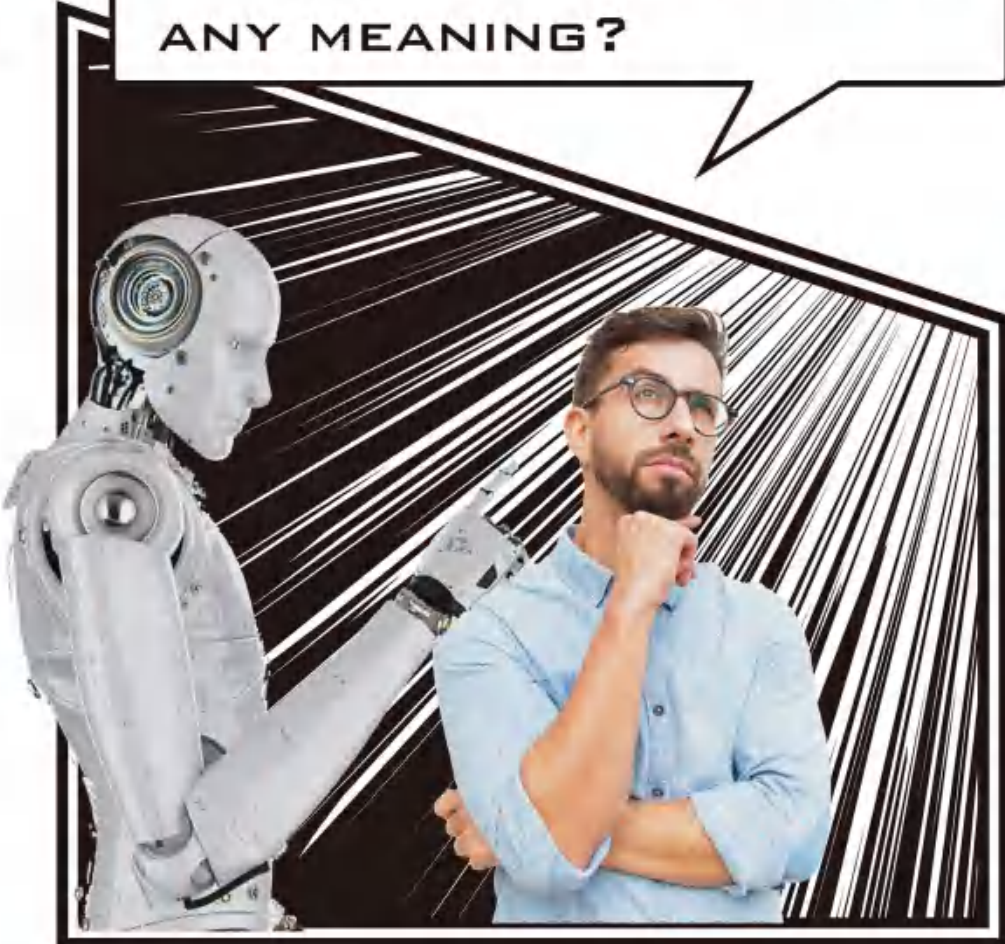

EMOTIONAL INTIMACY

EMOTIONAL INTIMACY REFERS TO THE LEVEL OF CLOSENESS AND CONNECTION BETWEEN INDIVIDUALS THROUGH EMOTIONAL SHARING AND EXPRESSION. THIS CAN INCLUDE SHARING PERSONAL THOUGHTS AND FEELINGS, PROVIDING EMOTIONAL SUPPORT, AND FEELING UNDERSTOOD AND ACCEPTED BY ANOTHER PERSON.



INTELLECTUAL INTIMACY

INTELLECTUAL INTIMACY REFERS TO THE LEVEL OF CLOSENESS AND CONNECTION BETWEEN INDIVIDUALS THROUGH SHARED INTELLECTUAL INTERESTS AND PURSUITS. THIS CAN INCLUDE ENGAGING IN INTELLECTUAL DISCUSSIONS AND DEBATES, SHARING KNOWLEDGE AND IDEAS, AND COLLABORATING ON INTELLECTUAL PROJECTS.



EXPERIENTIAL INTIMACY

EXPERIENTIAL INTIMACY REFERS TO THE LEVEL OF CLOSENESS AND CONNECTION BETWEEN INDIVIDUALS THROUGH SHARED EXPERIENCES AND ACTIVITIES. THIS CAN INCLUDE ENGAGING IN HOBBIES AND INTERESTS TOGETHER, TRAVELING TOGETHER, AND SHARING NEW AND MEANINGFUL EXPERIENCES.



PHYSICAL INTIMACY

PHYSICAL INTIMACY REFERS TO THE LEVEL OF CLOSENESS AND CONNECTION BETWEEN INDIVIDUALS THROUGH PHYSICAL TOUCH. THIS CAN INCLUDE HUGGING, KISSING, HOLDING HANDS, CUDDLING, AND SEXUAL ACTIVITY.



SPIRITUAL INTIMACY

SPIRITUAL INTIMACY REFERS TO THE LEVEL OF CLOSENESS AND CONNECTION BETWEEN INDIVIDUALS THROUGH SHARED SPIRITUAL BELIEFS AND PRACTICES. THIS CAN INCLUDE ENGAGING IN RELIGIOUS OR SPIRITUAL PRACTICES TOGETHER, DISCUSSING SPIRITUAL BELIEFS AND VALUES, AND SUPPORTING EACH OTHER'S SPIRITUAL GROWTH AND DEVELOPMENT.

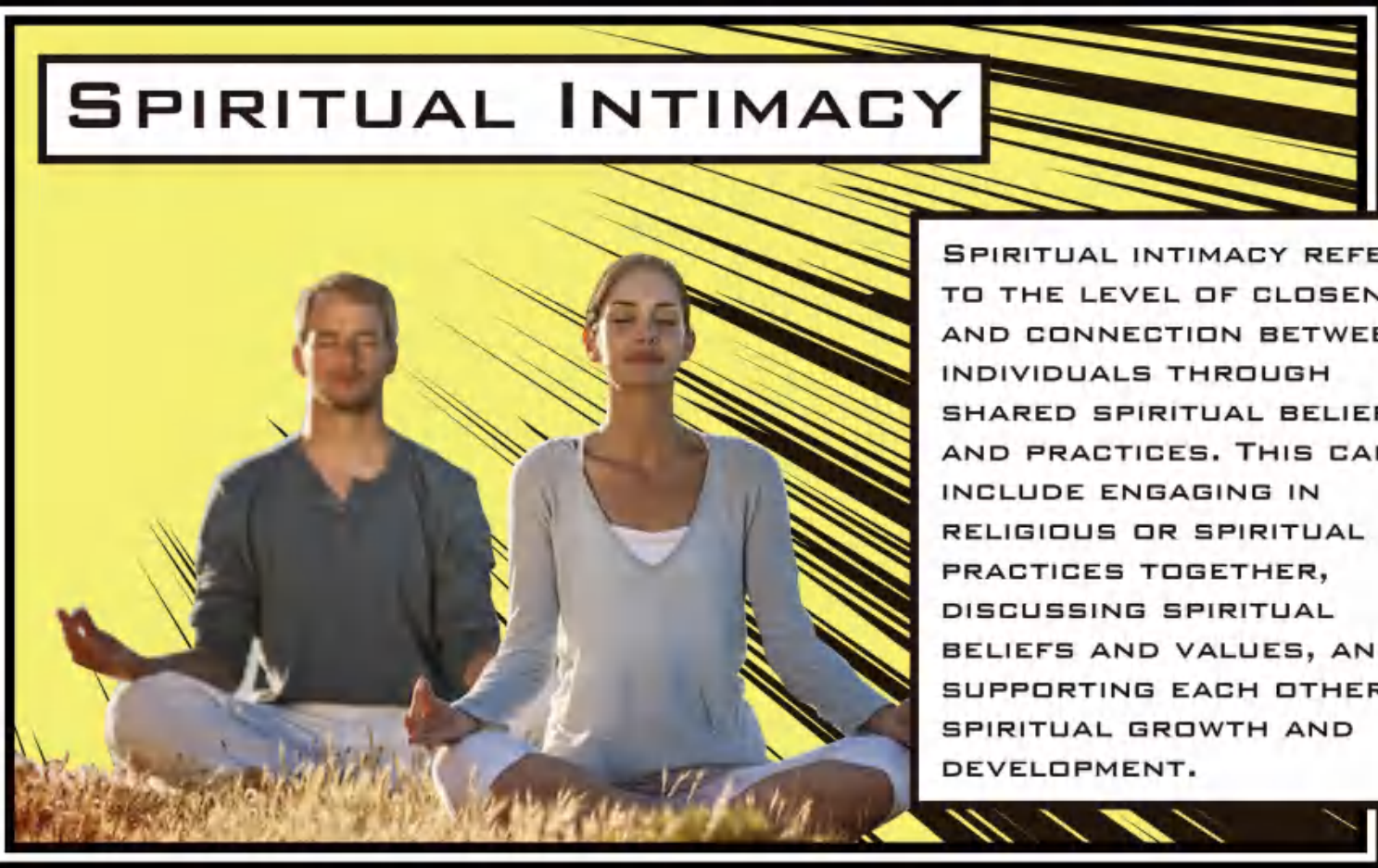

OF COURSE, THE CHOICE OF COLOR IS DICTATED BY THE RELATIONSHIP BETWEEN THIS TYPE OF INTIMACY.

THE THREE MAIN EMOTIONAL STAGES ARE EMOTIONAL, EXPERIENTIAL, AND SPIRITUAL. INTELLECTUAL AND PHYSICAL ARE THE THREE MAIN STAGES OF BRIDGES AND BARRIERS.



GOT IT, ANYTHING ELSE?

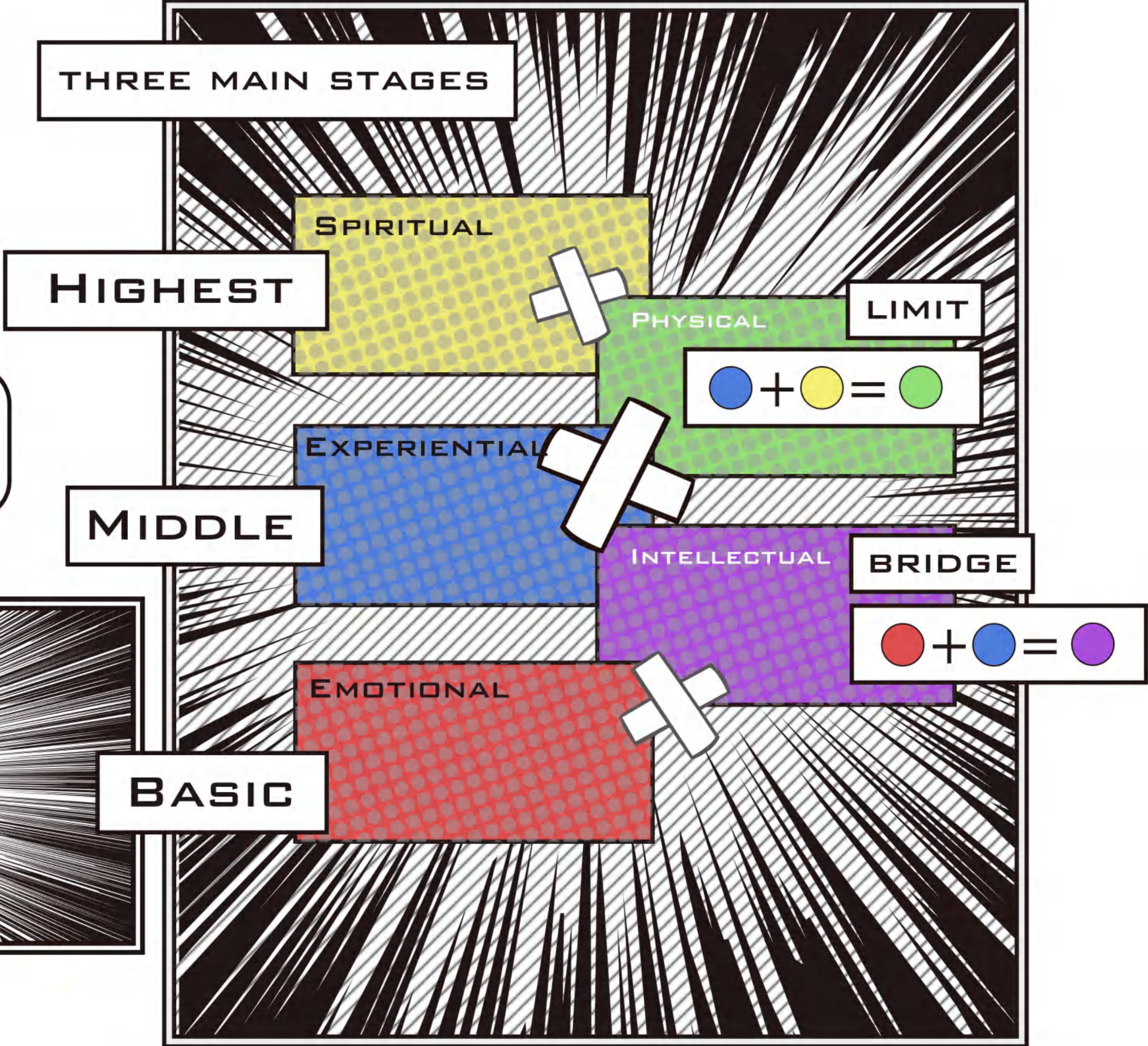

SO HOW ARE THEY FORMED?

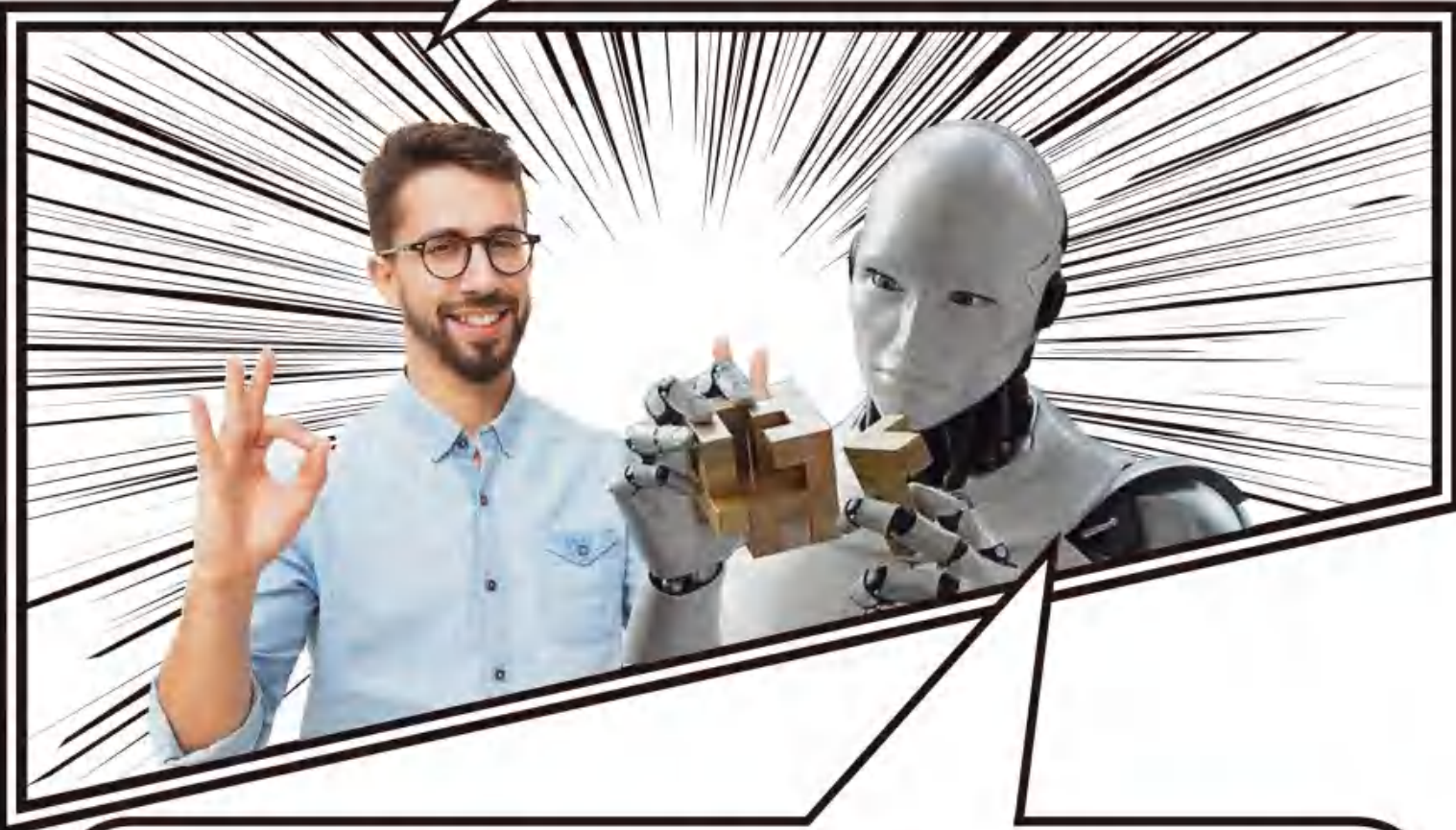

I WILL INTRODUCE SOME DETAILS TO YOU TO HELP YOU ON YOUR NEXT TOUR.

THESE FIVE FORMS ARE CONCRETIZED ACCORDING TO DIFFERENT INTIMATE RELATIONSHIPS.

EMOTIONAL INTIMACY

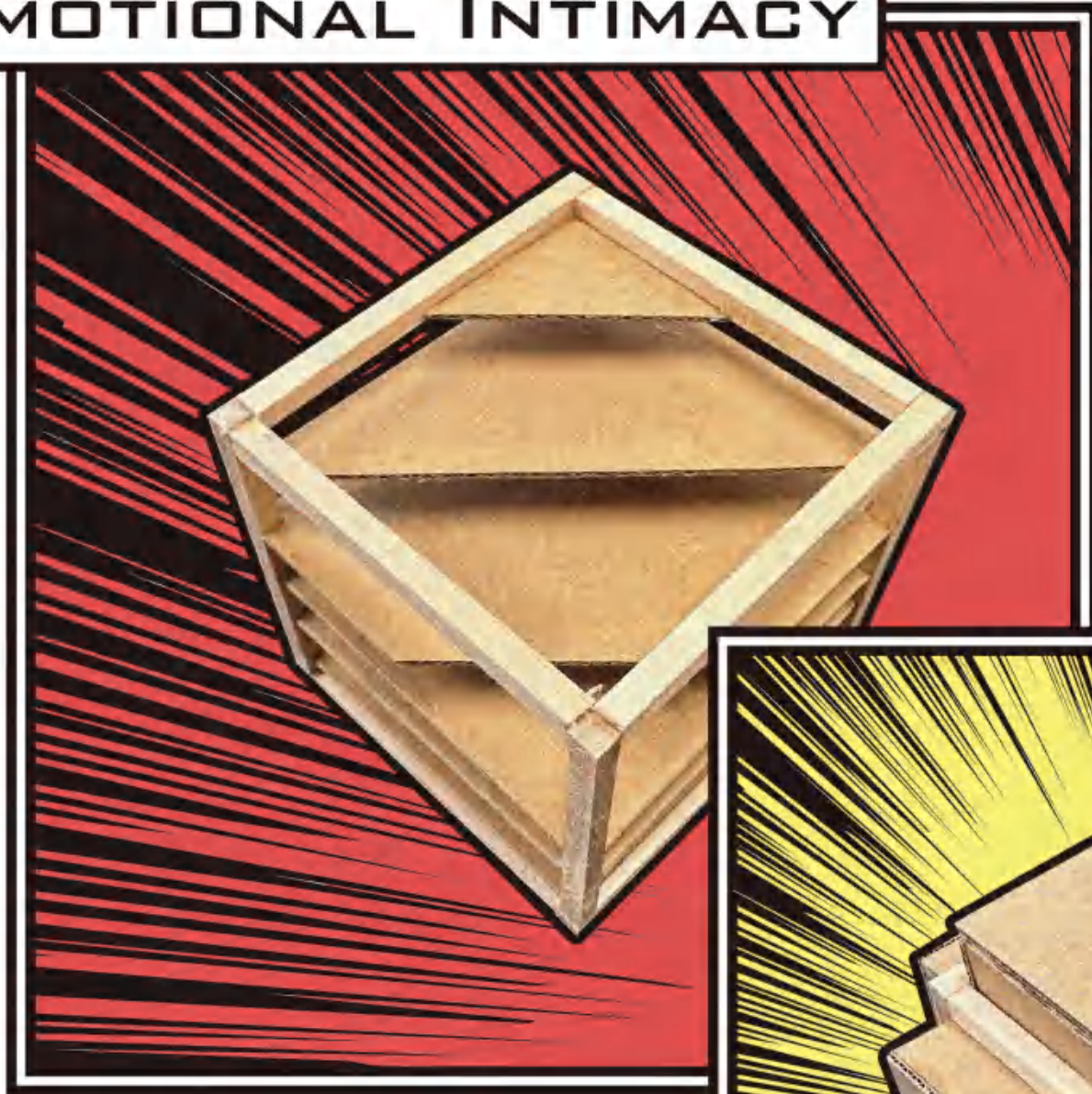

INTELLECTUAL INTIMACY

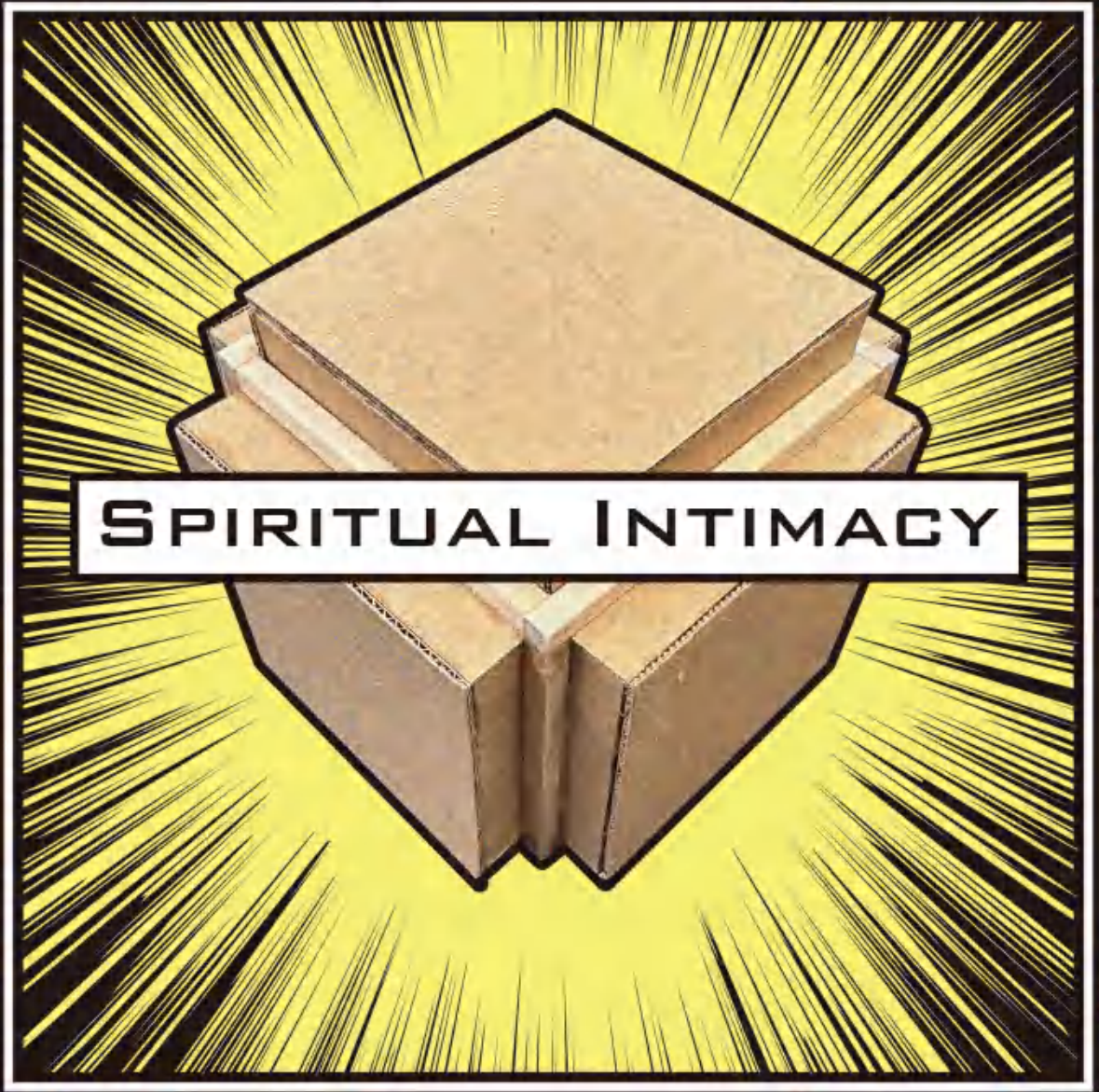
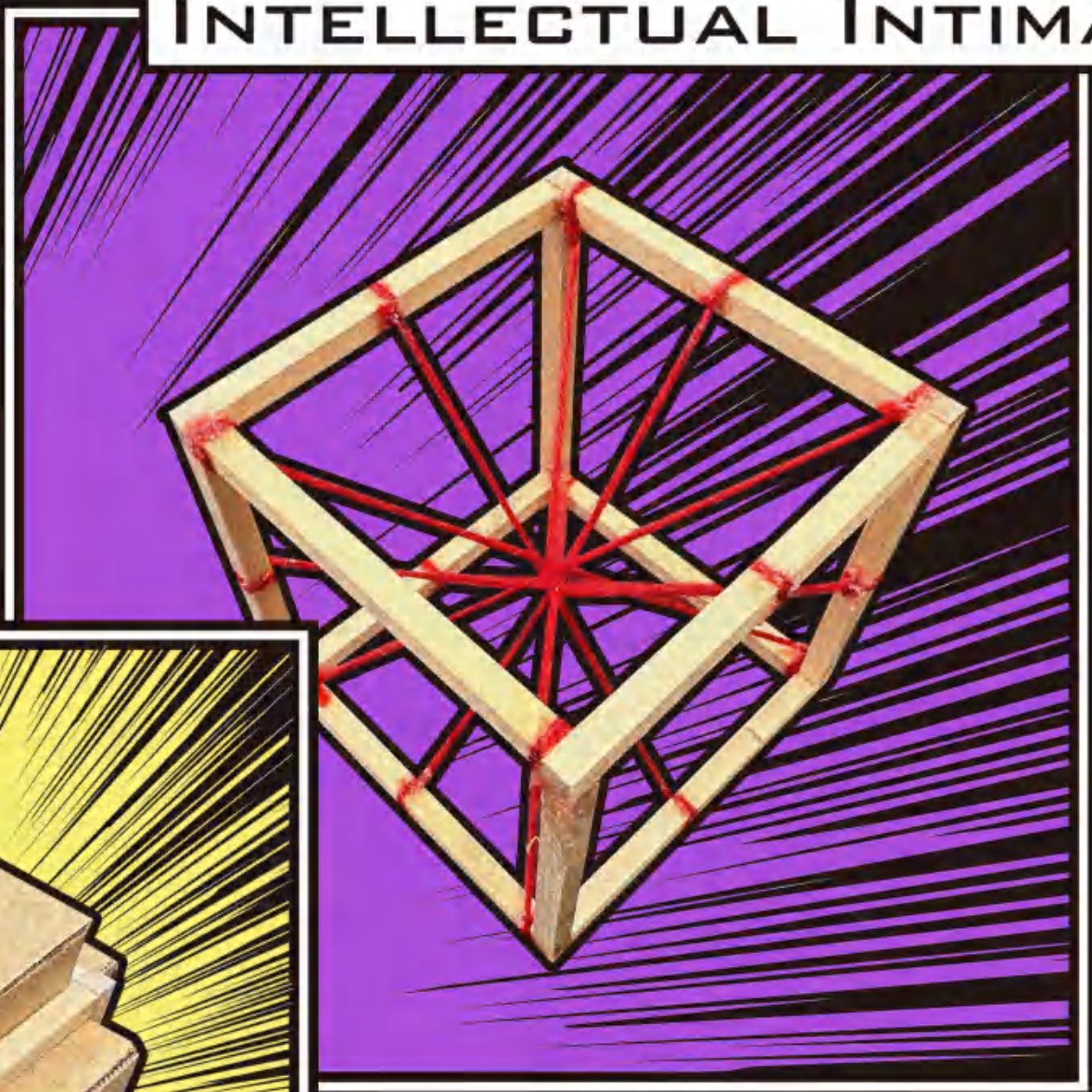

SPIRITUAL INTIMACY

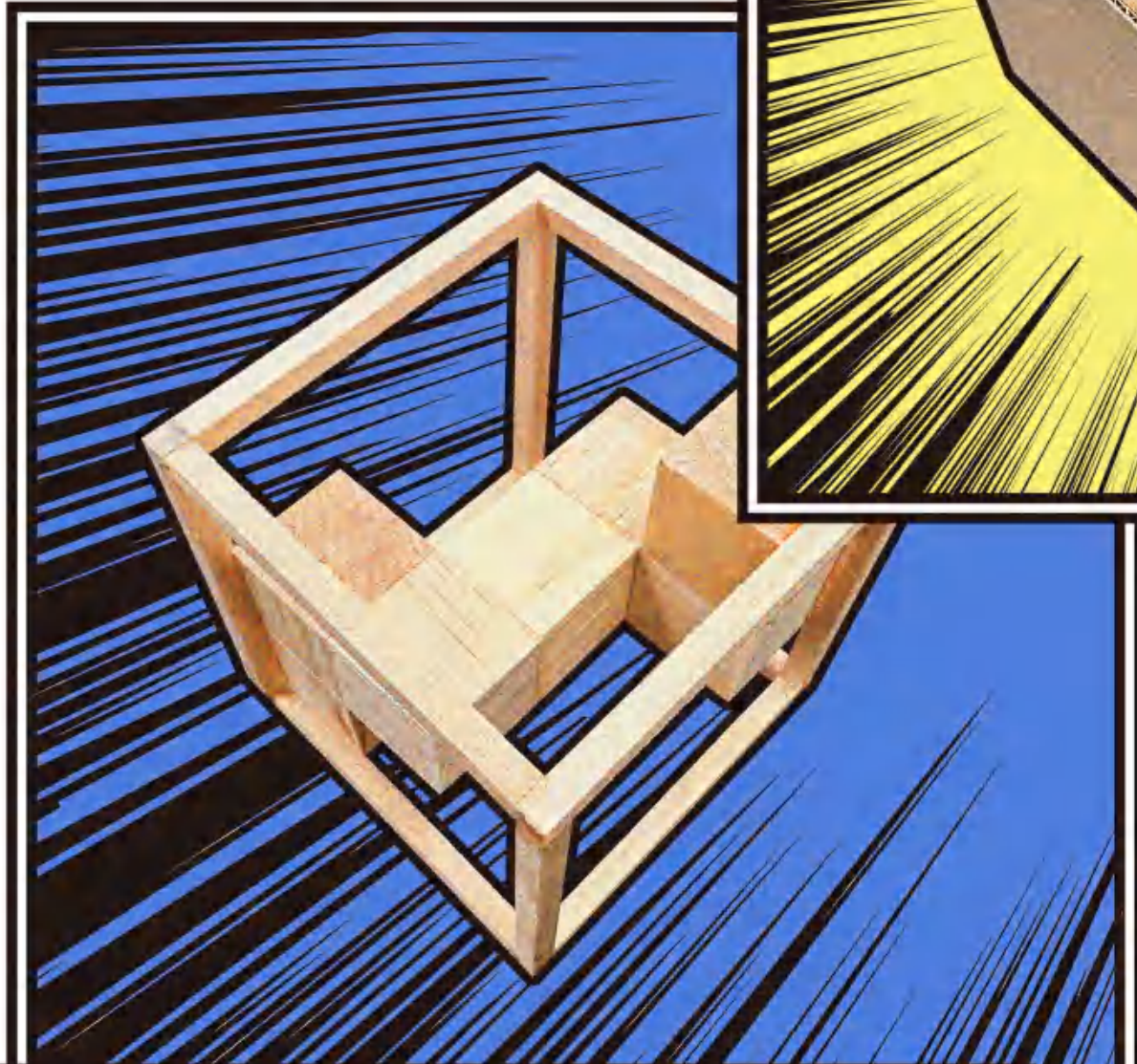

EXPERIENTIAL INTIMACY

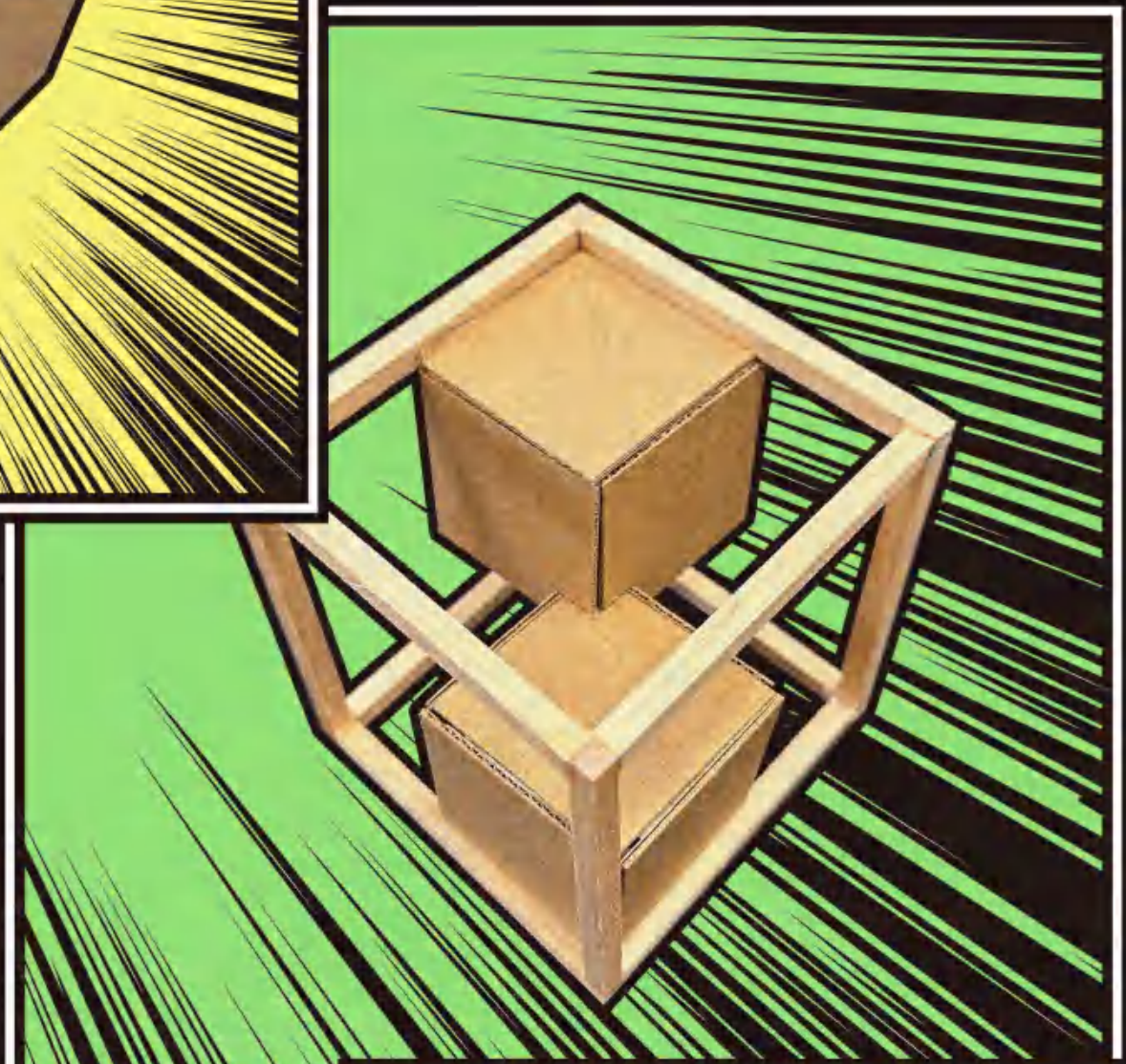

PHYSICAL INTIMACY

EMOTIONAL INTIMACY



THERE WILL BE SOME VACANCIES IN HUMAN EMOTIONS, AND THESE VACANCIES NEED TO BE FILLED SLOWLY IN THE COMMUNICATION WITH OTHERS.

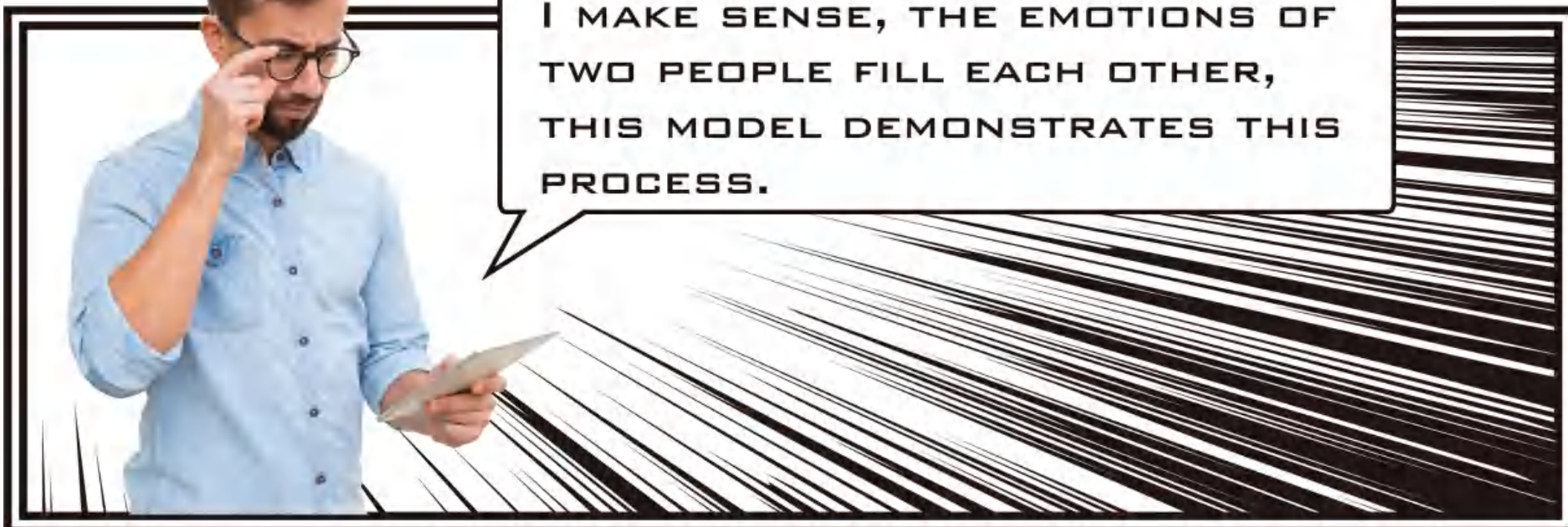
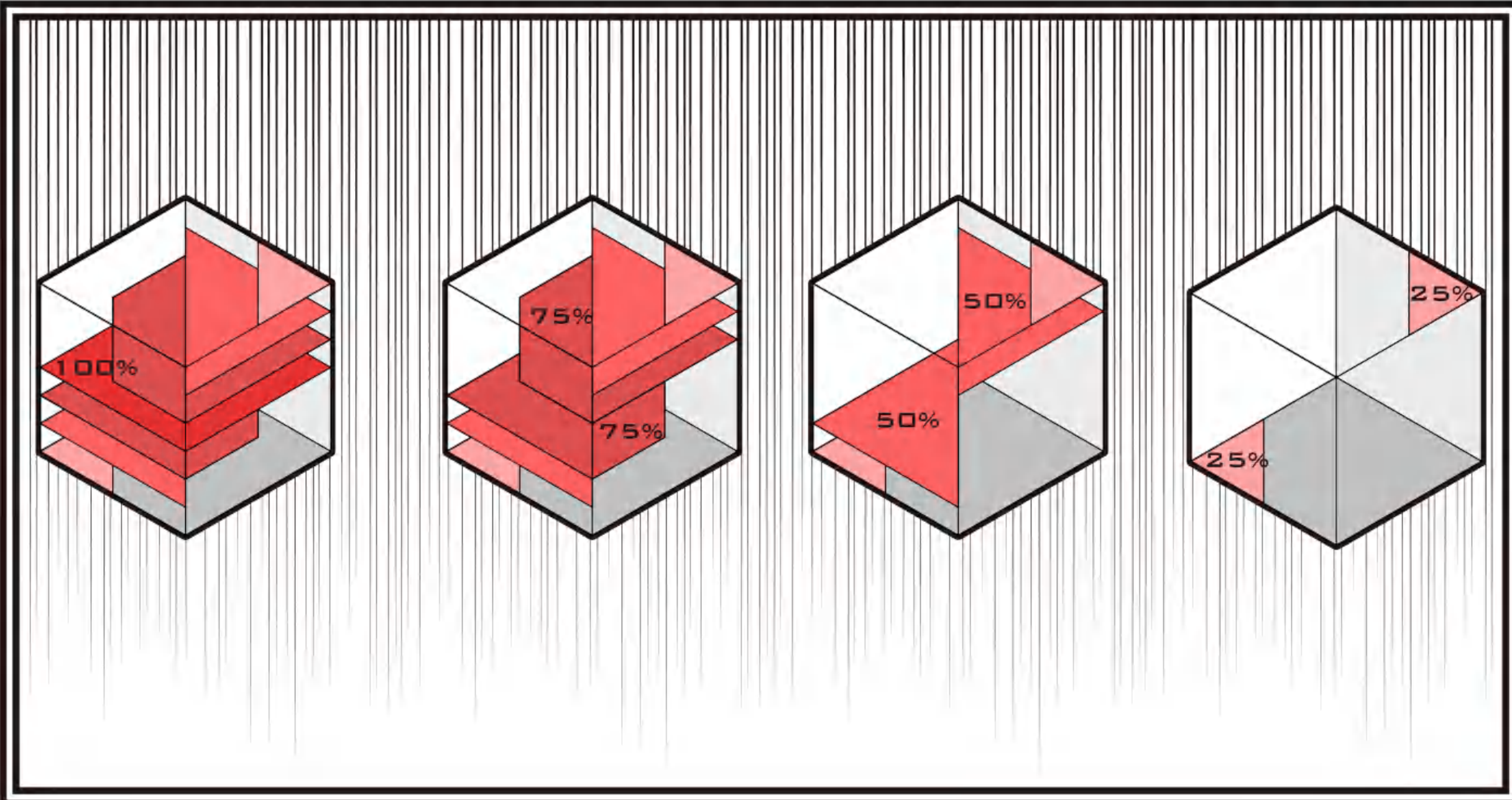

I MAKE SENSE, THE EMOTIONS OF TWO PEOPLE FILL EACH OTHER, THIS MODEL DEMONSTRATES THIS PROCESS.

EVERYONE'S LEVEL OF THINKING IS DETERMINED BY LIFE EXPERIENCE AND EDUCATION LEVEL, AND A CERTAIN DEGREE OF COGNITIVE RESONANCE IS ACHIEVED IN MUTUAL LEARNING, WHICH IS INTELLECTUAL INTIMACY.



INTELLECTUAL INTIMACY

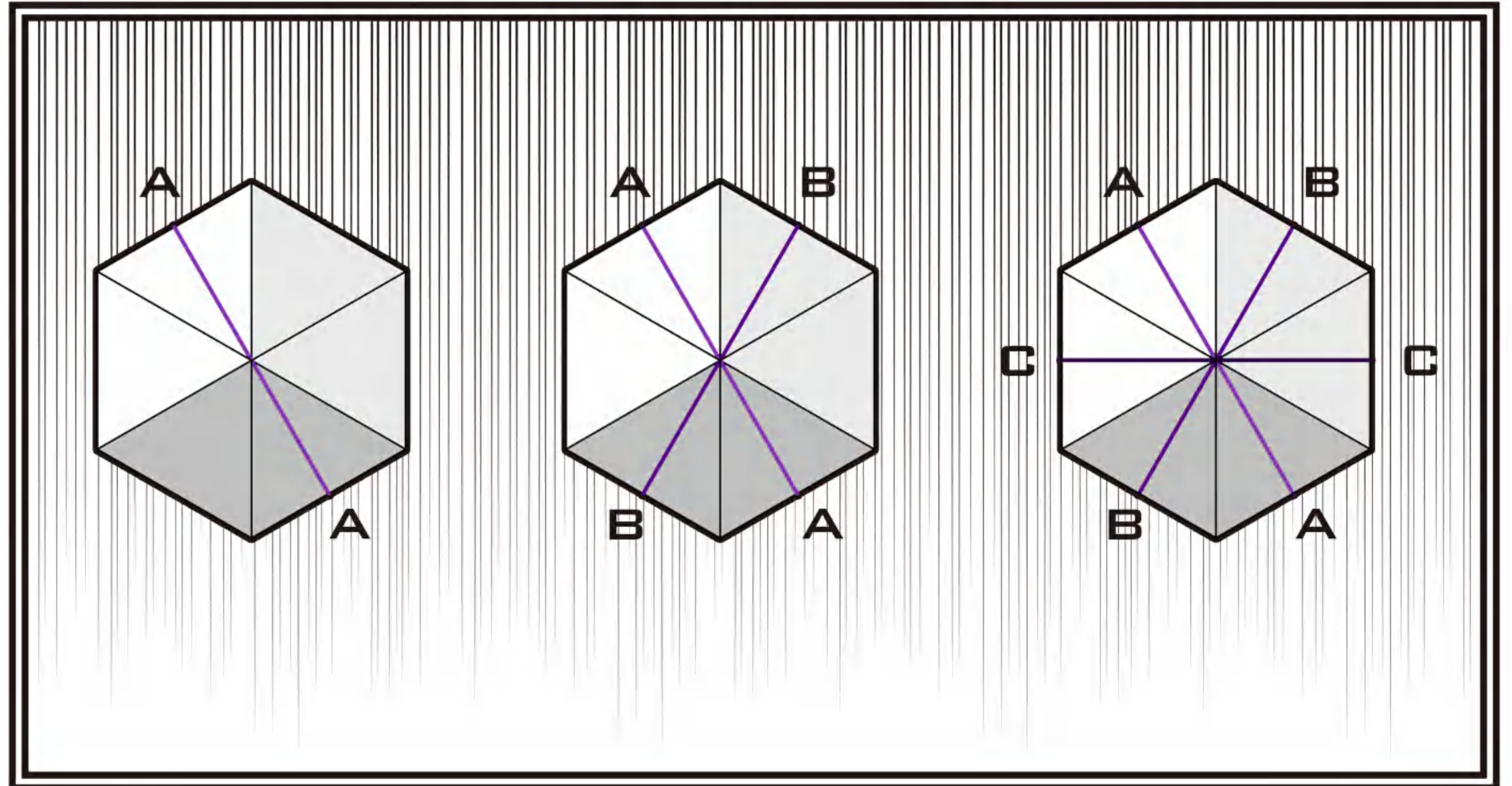
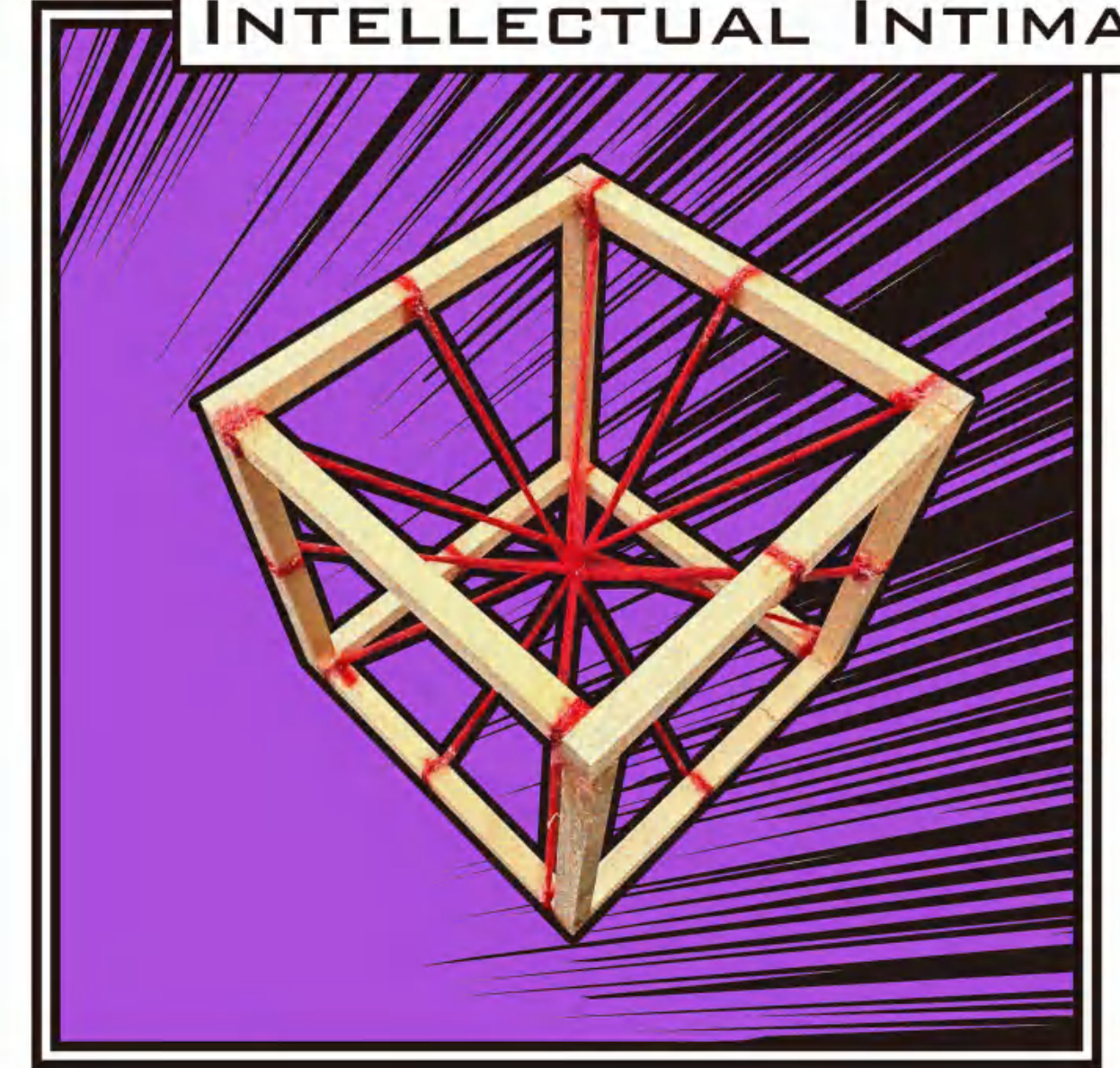

THERE WILL ALWAYS BE SOME DIFFICULTIES THAT CANNOT BE ACCOMPLISHED BY ONESELF, SO IT IS OFTEN NECESSARY TO COOPERATE WITH OTHERS, AND THIS PROCESS CAN EASILY PRODUCE EXPERIENTIAL INTIMACY.

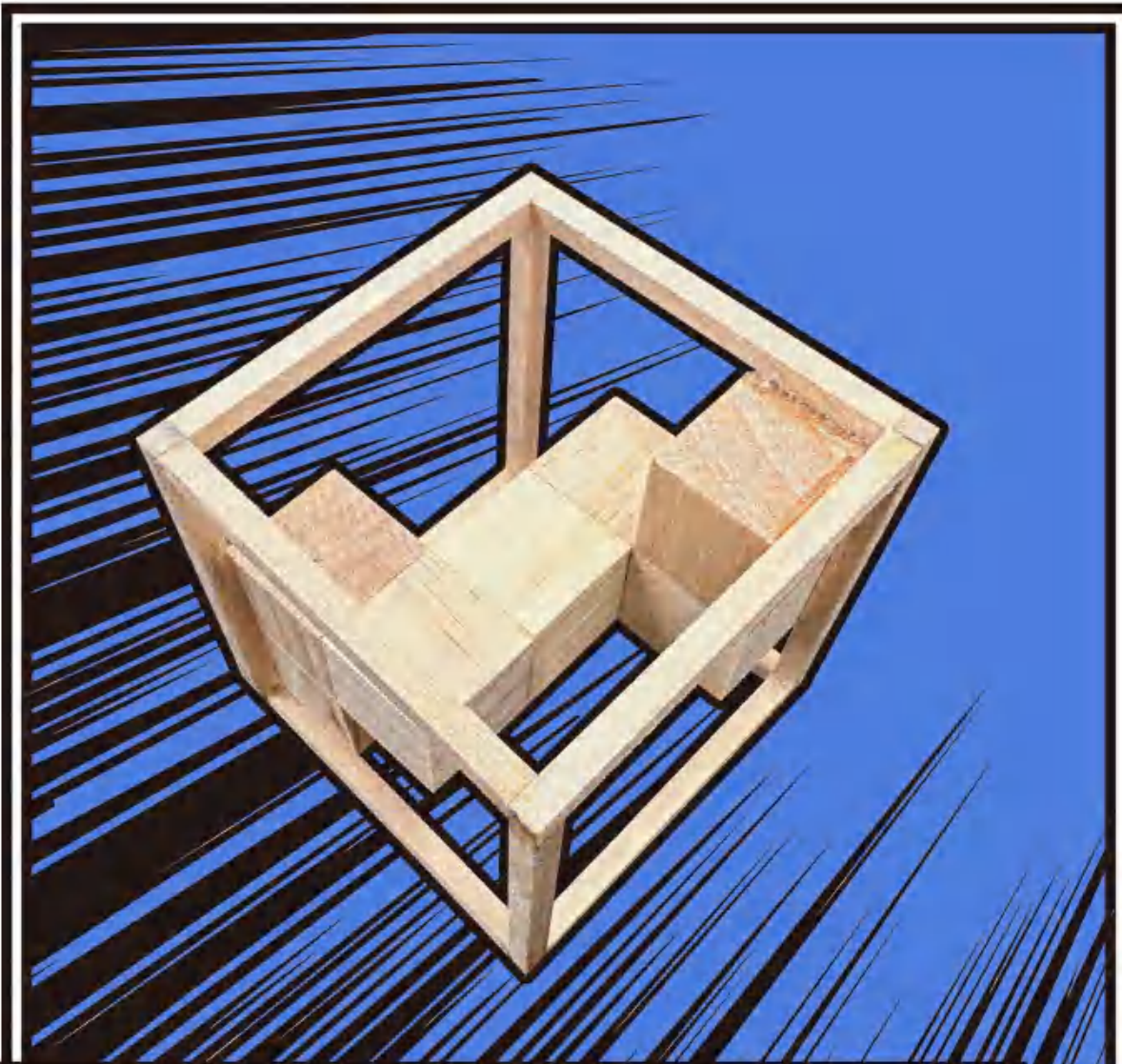
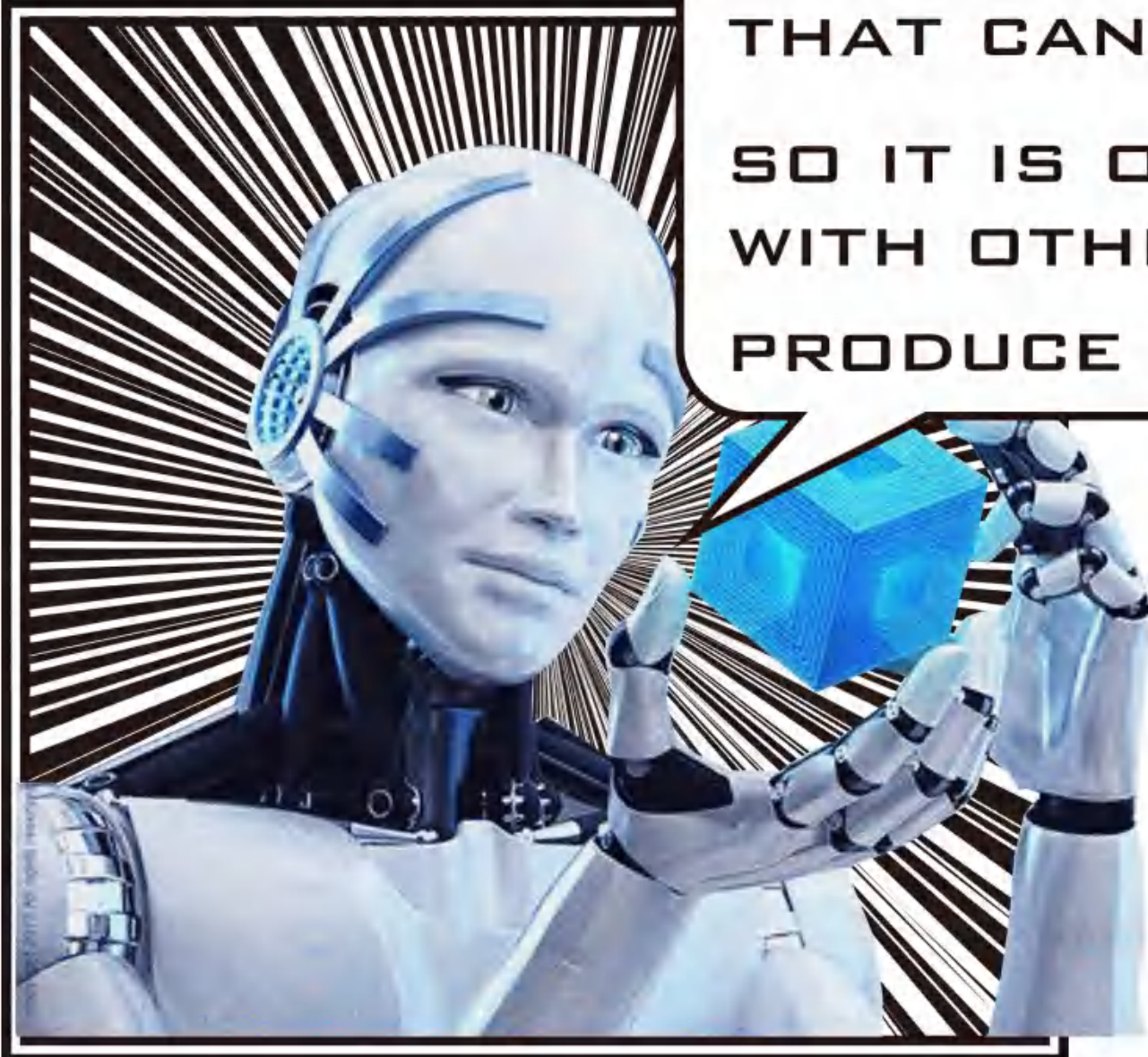

EXPERIENTIAL INTIMACY

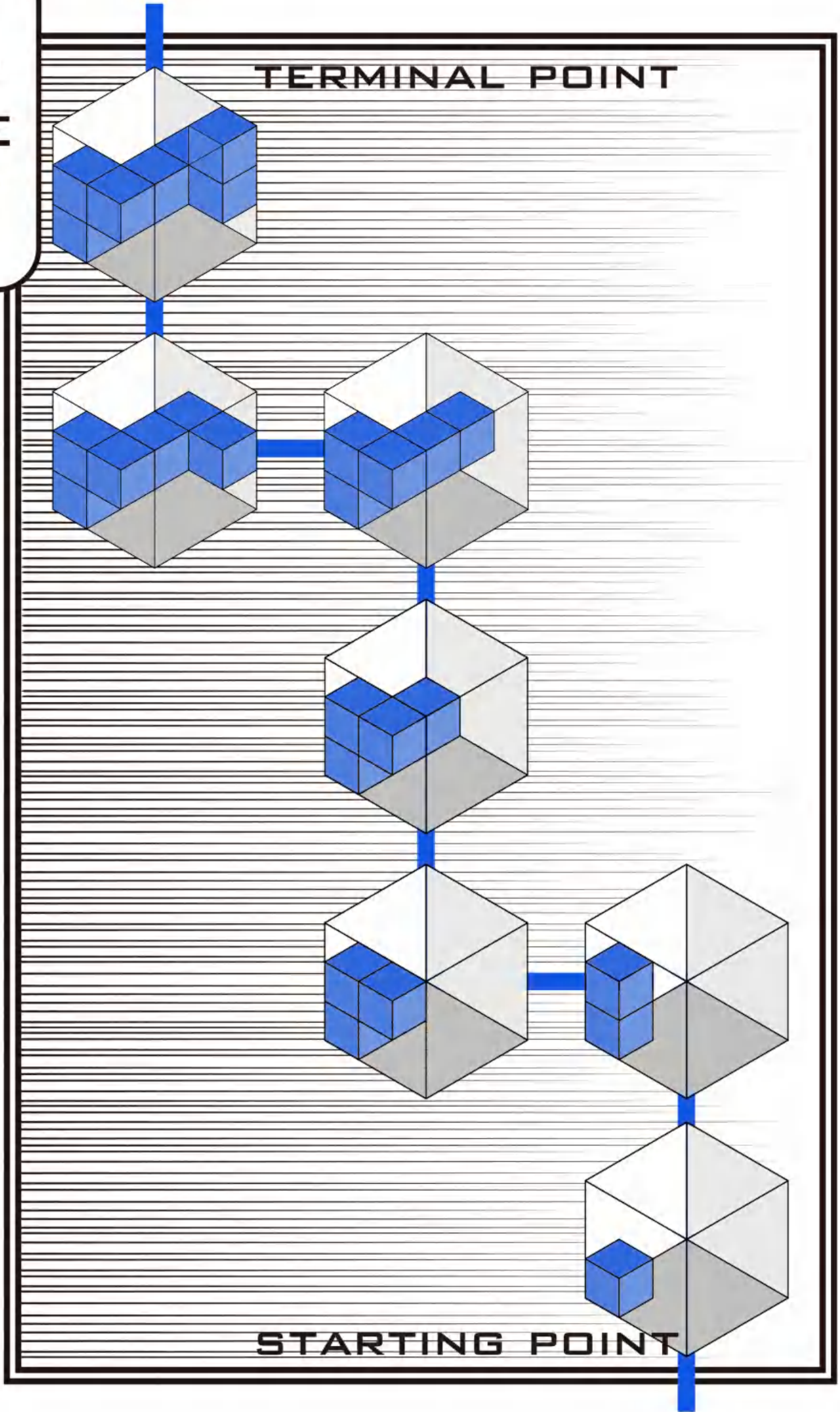
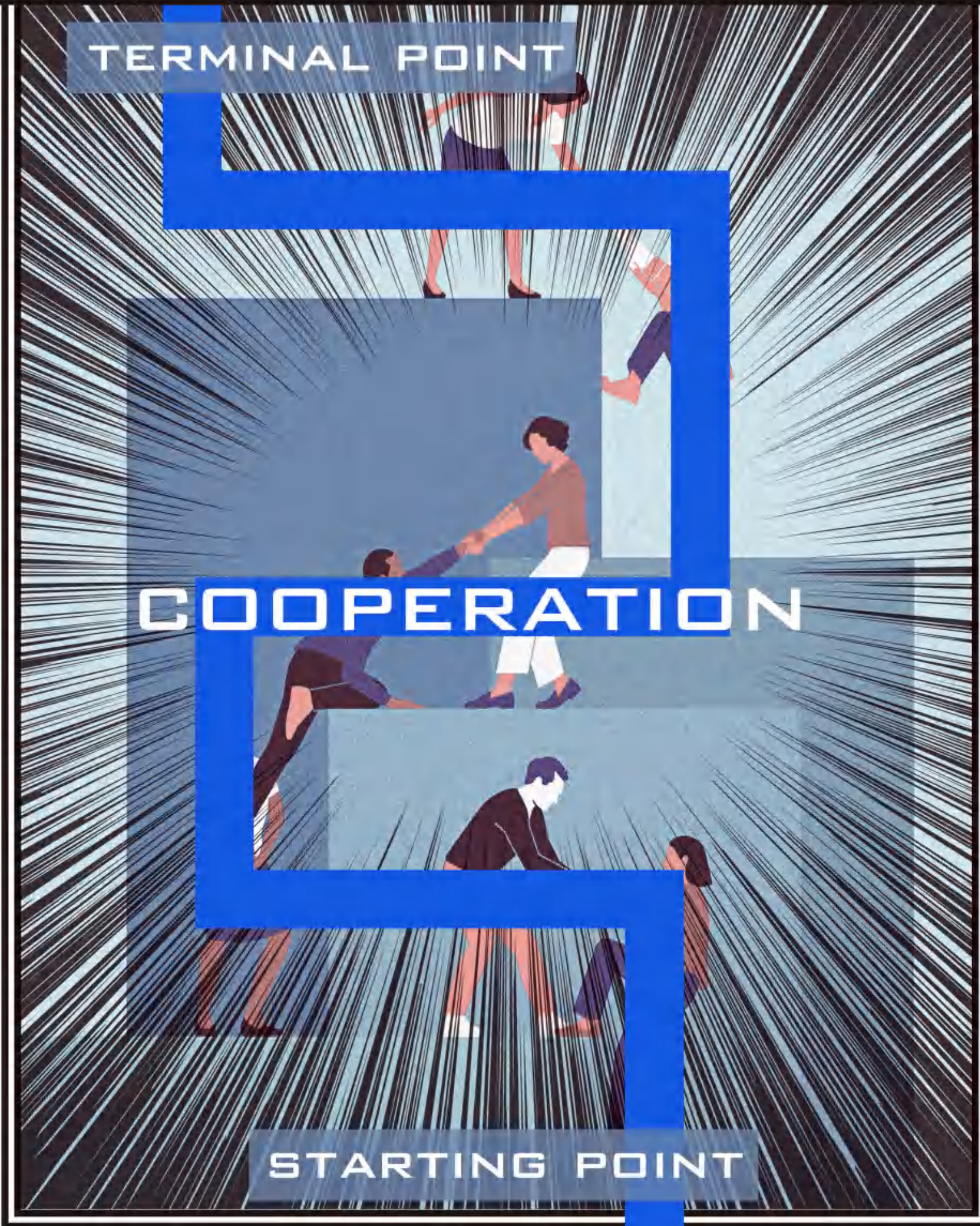

PHYSICAL INTIMACY IS EASILY UNDERSTOOD AS THE MUTUAL **TOUCHING** BETWEEN TWO PEOPLE. WHEN YOU REACH THIS LEVEL WITH HER, CONGRATULATIONS, SHE HAS FULLY TRUSTED YOU.

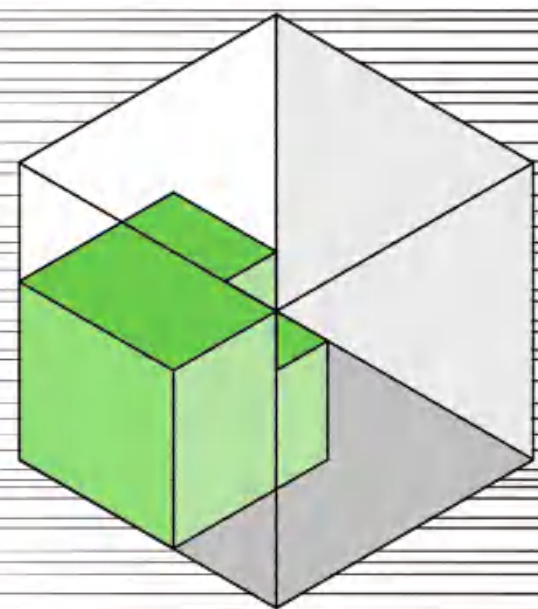

+

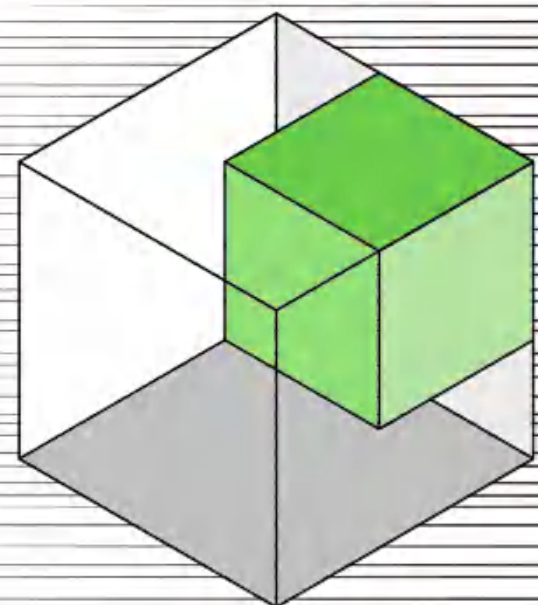

=

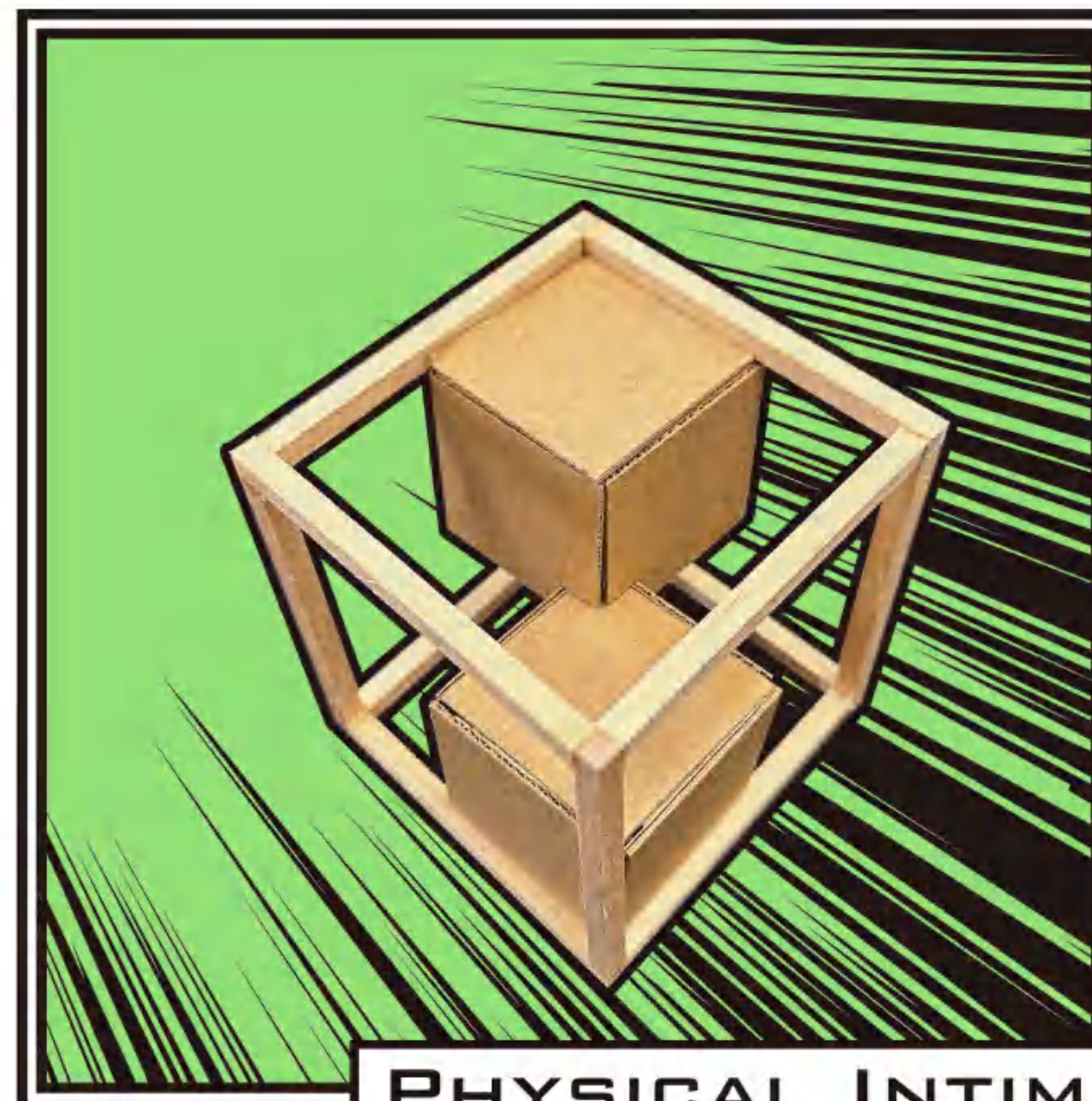
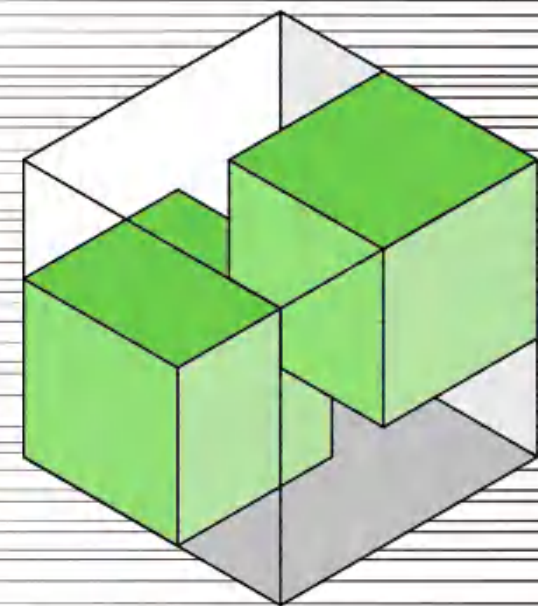

PHYSICAL INTIMACY

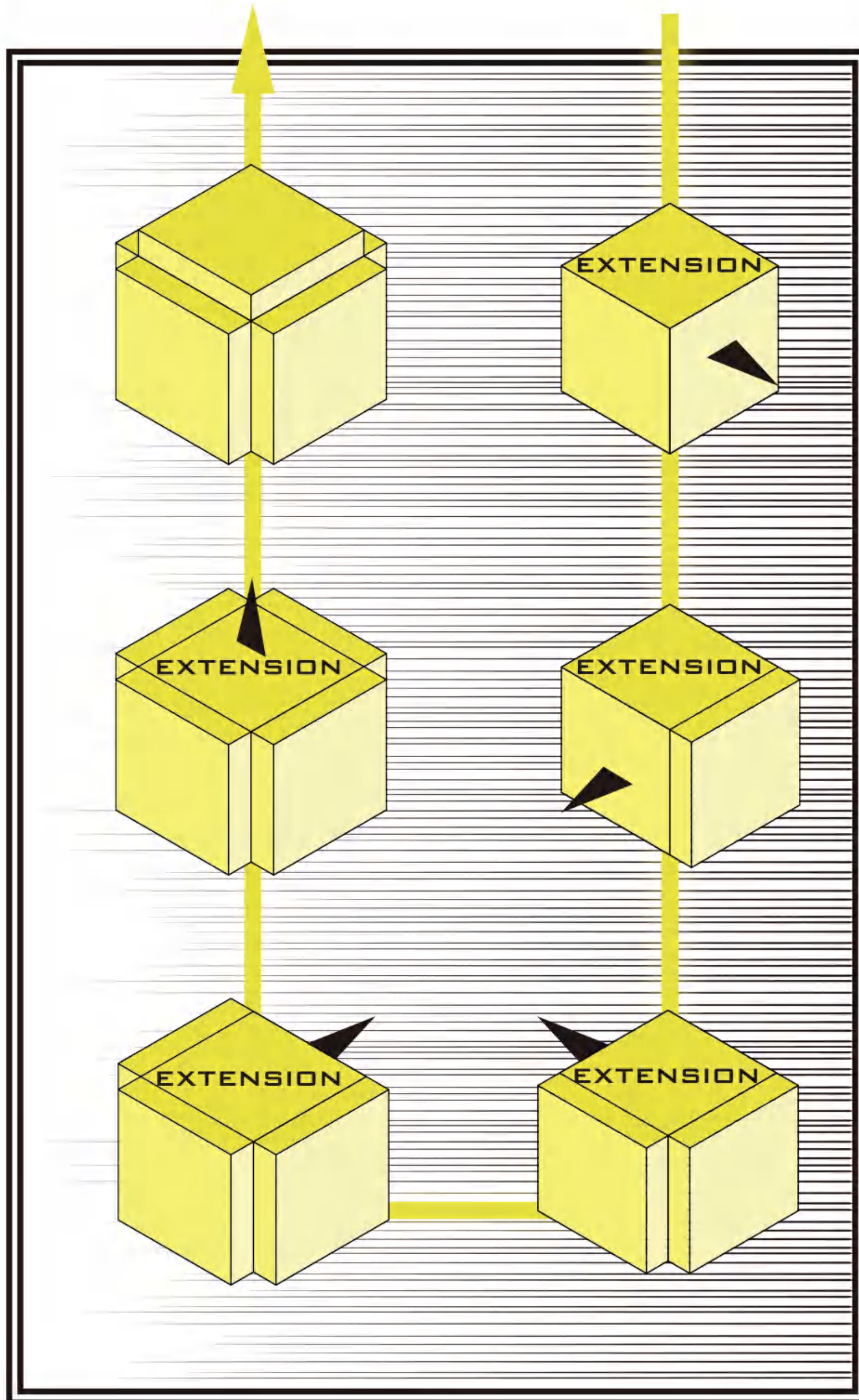

WHEN THE INTIMACY REACHES A CERTAIN LEVEL, IT WILL EXCEED THE BOUNDARY OF PHYSICAL INTIMACY, AND SHUANGFA CAN ALSO GET EMOTIONAL SATISFACTION IN THE SPIRITUAL WORLD OF MEDITATION.

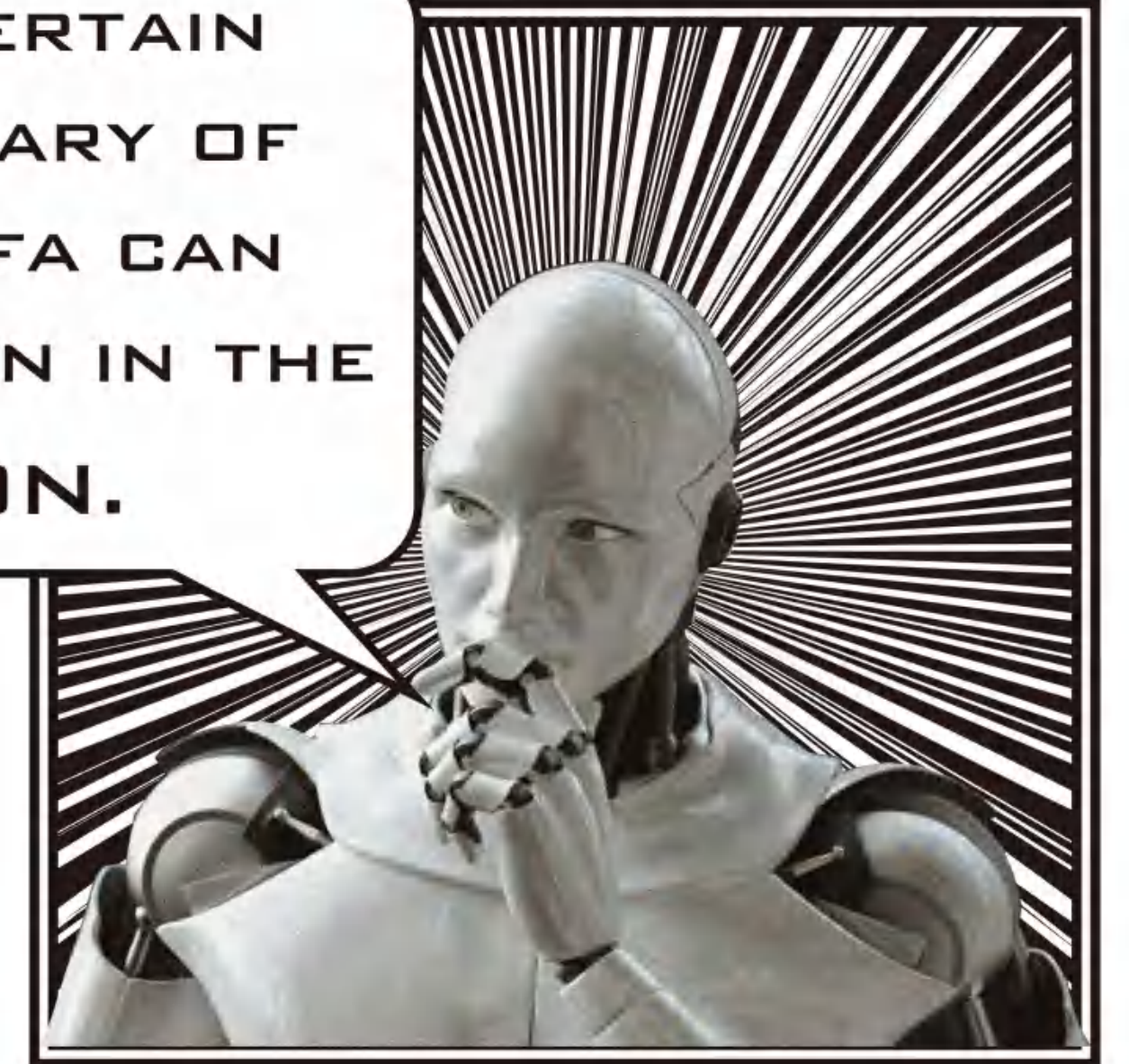
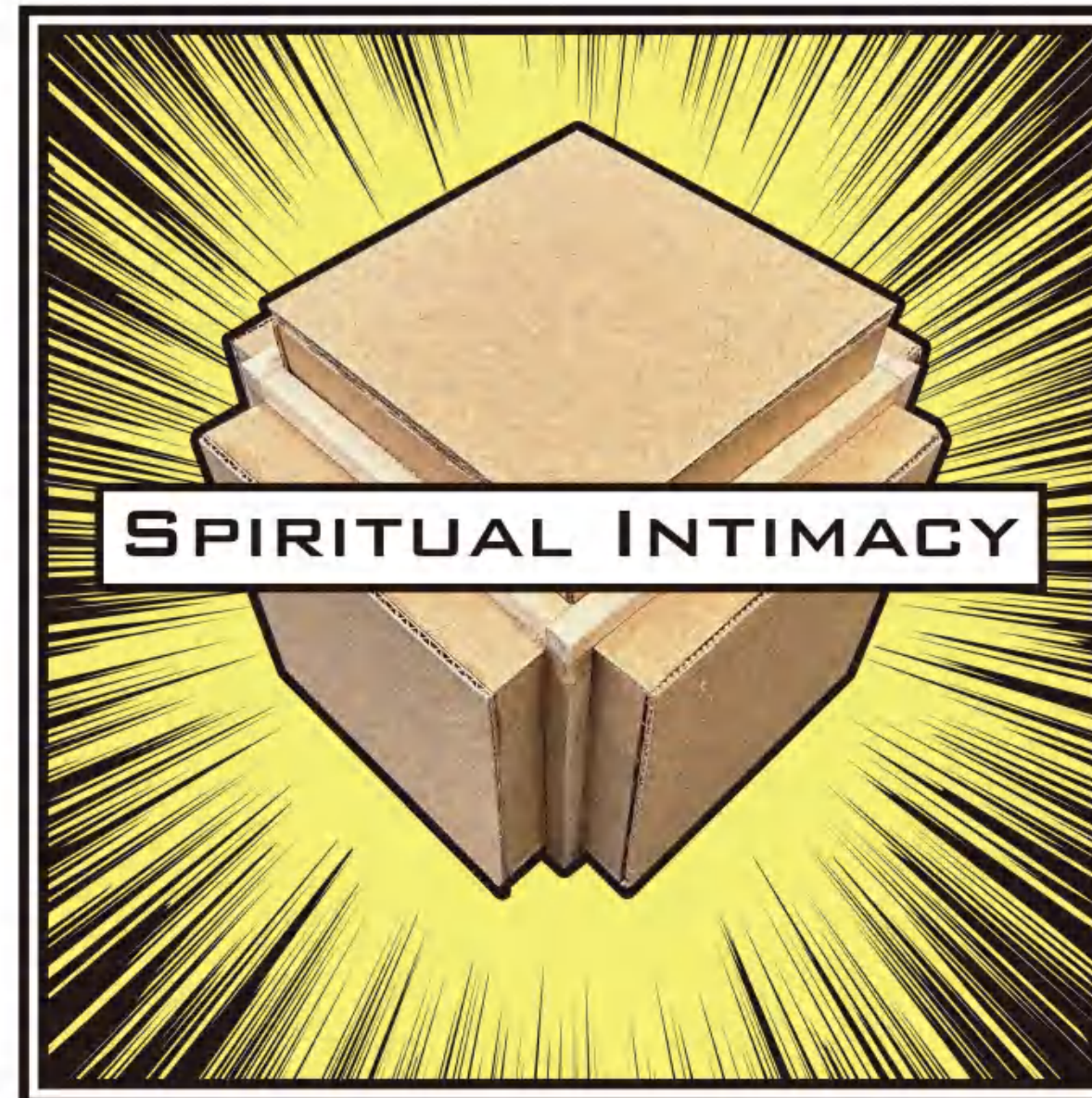

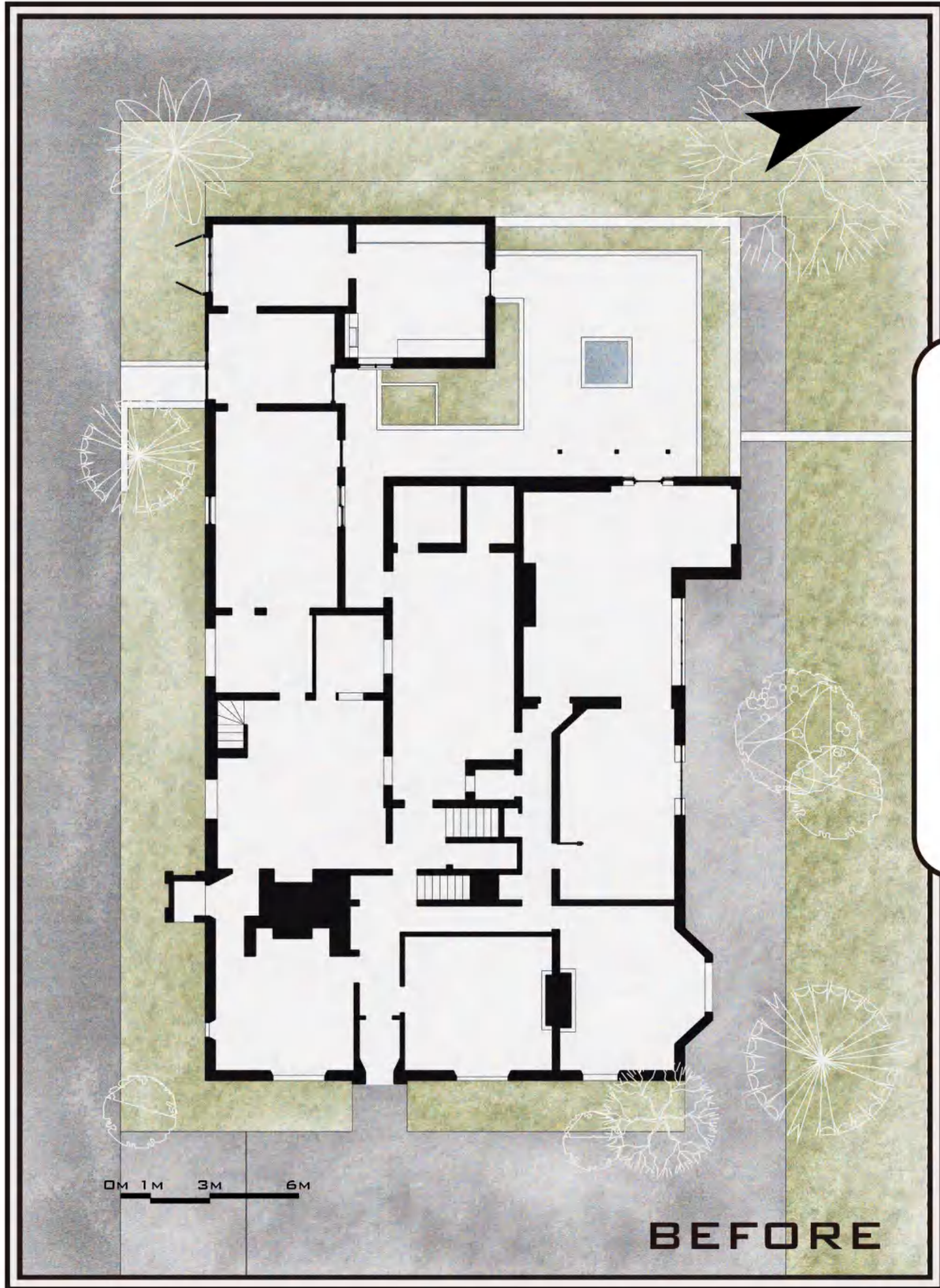

I CAN SEE THAT YOU HAVE DIVIDED THE HOUSE INTO FIVE PARTS.

THIS IS THE PREVIOUS CHARLESTON HOUSE. THE INTERNAL WALLS OF THE HOUSE ARE RELATIVELY COMPLICATED. WE HAVE MADE SOME INDUCTION AND DEMOLITION TO AND TO CREATE LARGER, BRIGHTER SPACES.

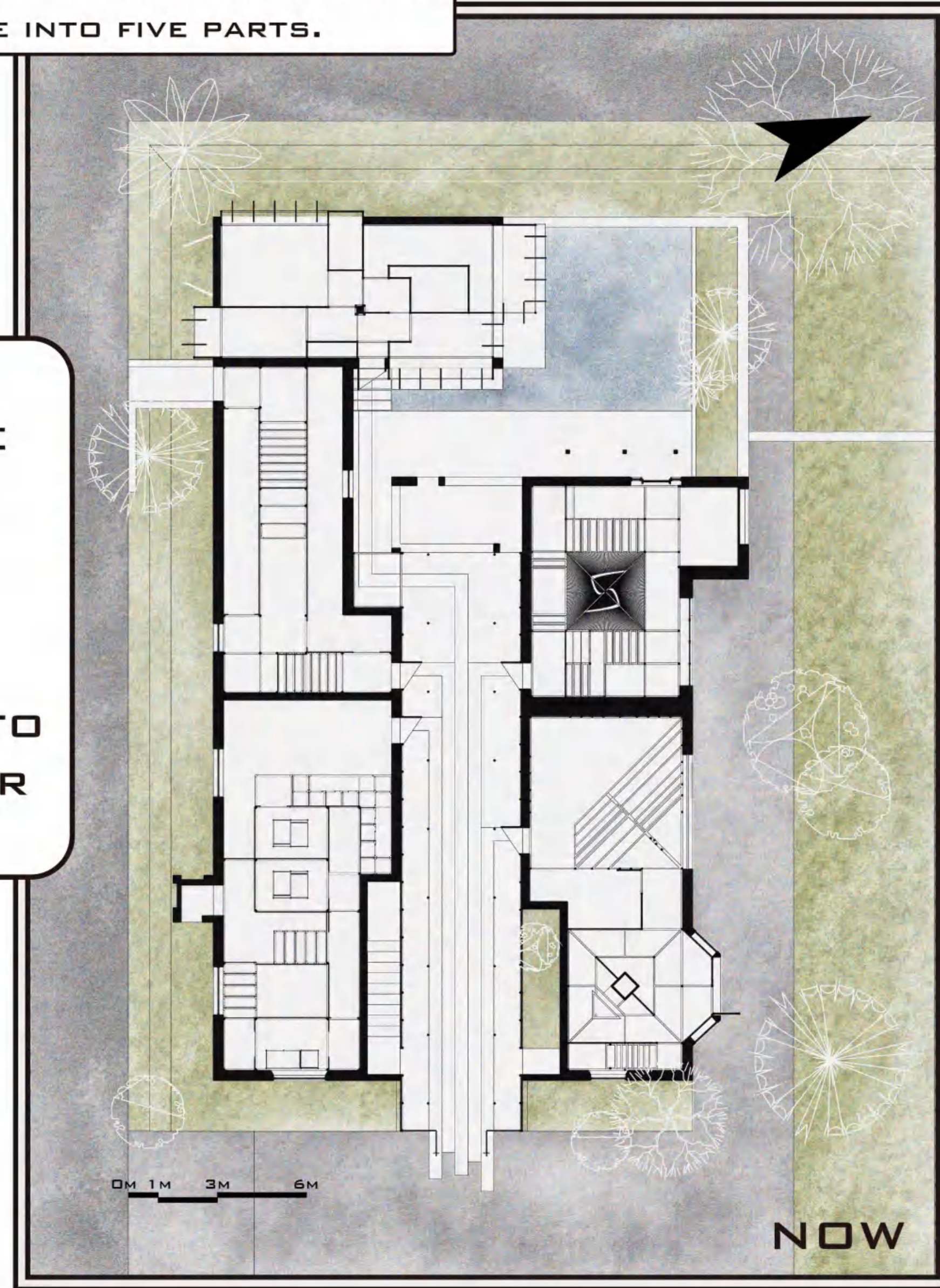
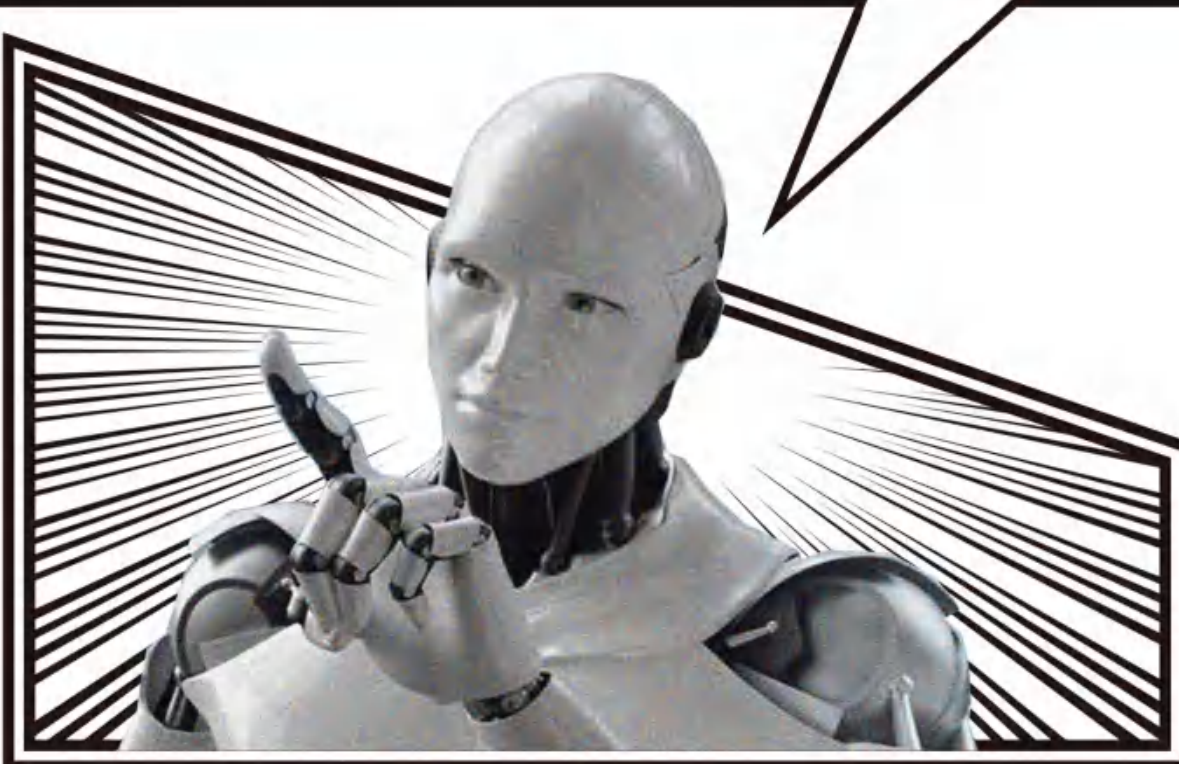

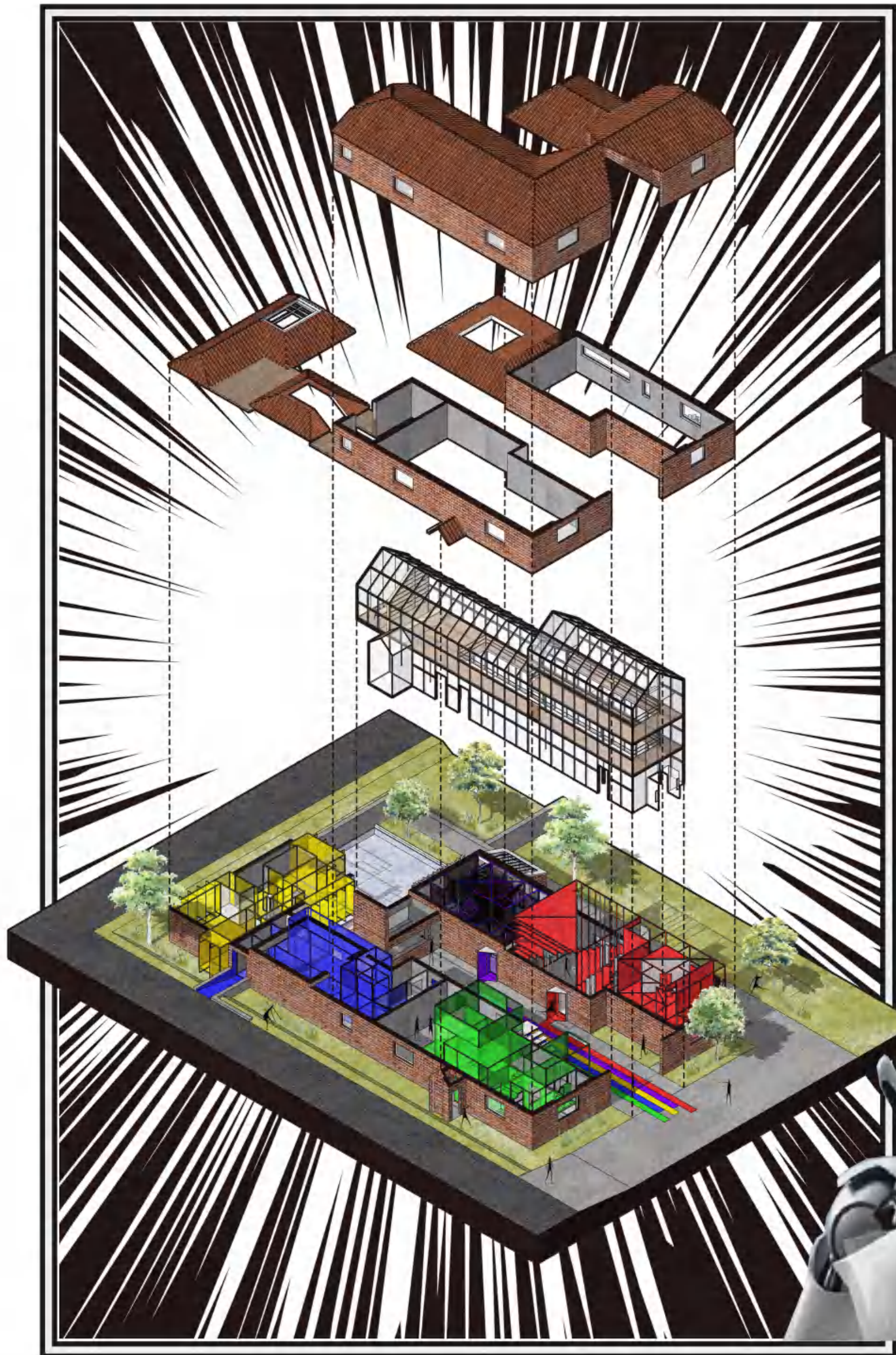

THIS IS OUR REMODELED CHARLESTON HOUSE, WE INSERTED A GLASS HOUSE TO MAKE IT EASIER FOR YOU TO REACH THE VARIOUS GAME ROOMS.

NEXT, BIONIC MELANY WILL TAKE YOU TO EXPERIENCE EACH GAME.

MELANY DOESN'T LOOK LIKE YOU, DOES SHE?





YOU MUST BE MELANY,
ARE YOU REALLY A BIONIC?

OF COURSE LCARUS, THEN
I WILL TAKE YOU TO EXPERIENCE IT.

LET'S GO TO THE "TALKING
GAME" ROOM FIRST, THAT IS,
THE EMOTIONAL INTIMACY IN
AN INTIMATE RELATIONSHIP,
WHICH IS THE FOUNDATION
OF AN INTIMATE RELATIONSHIP.



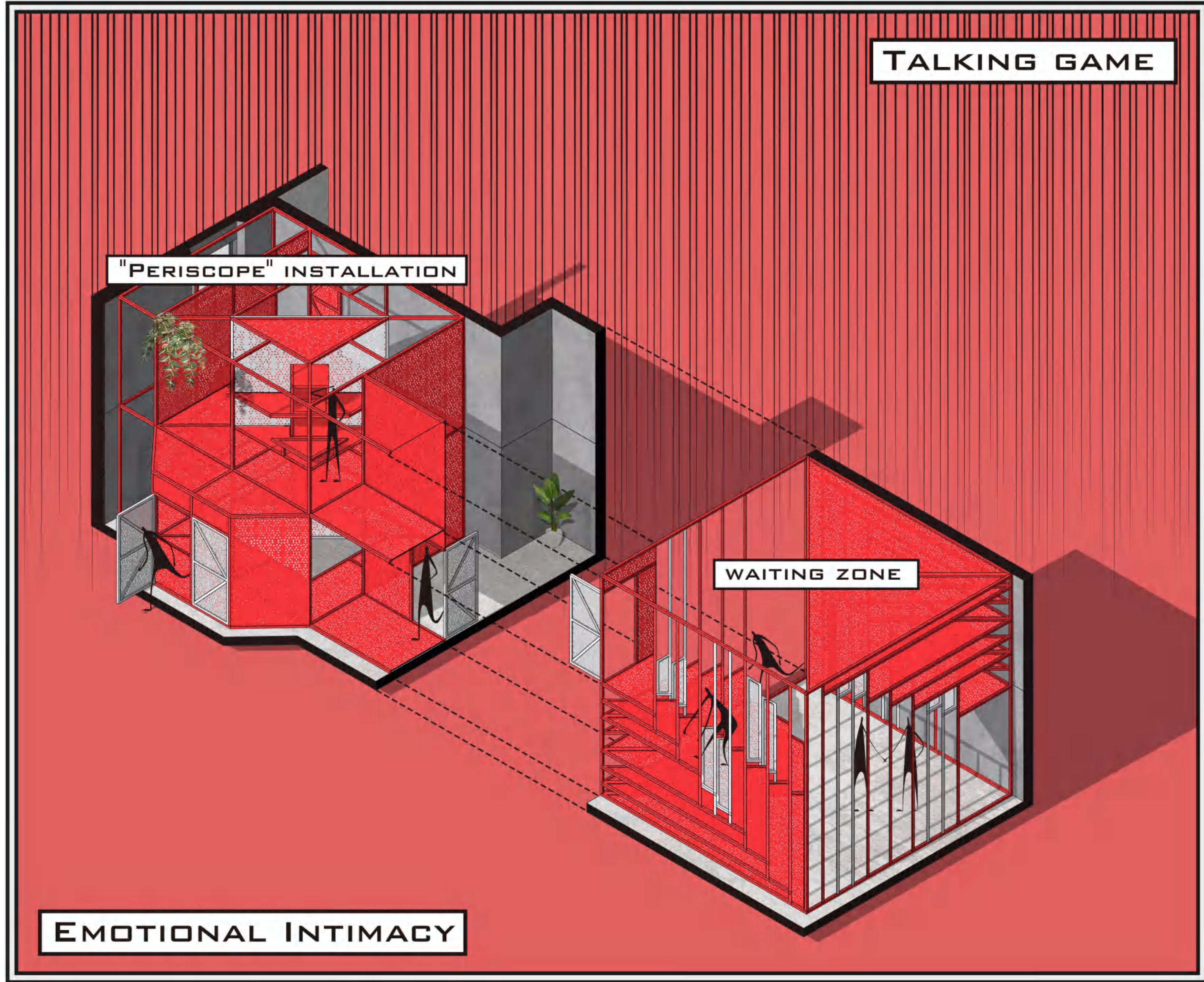
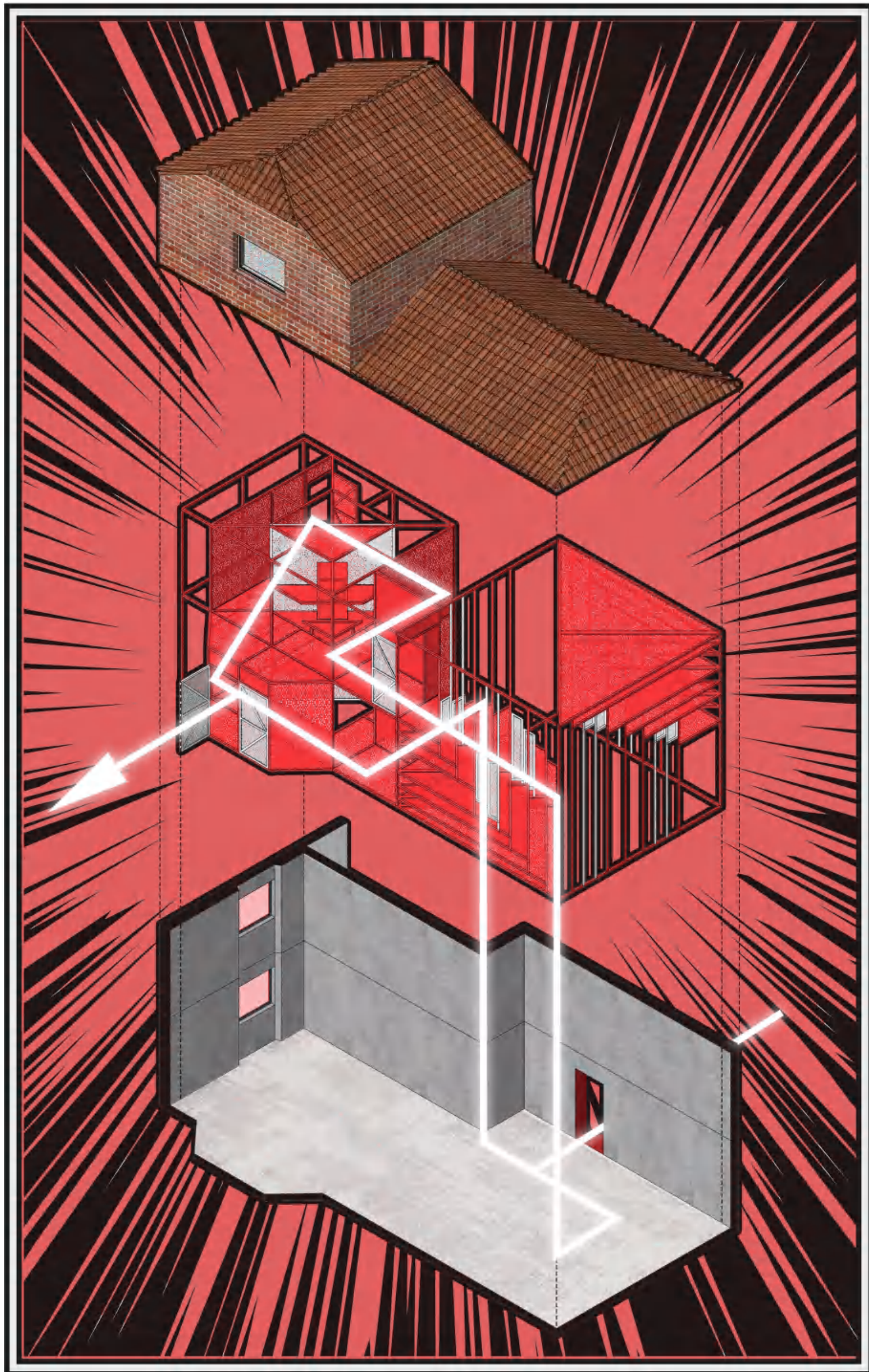

TALKING GAME RULES

STEP 1



GET ACQUAINTED WITH YOUR AI COUPLE IN THE WAITING AREA.

STEP 2

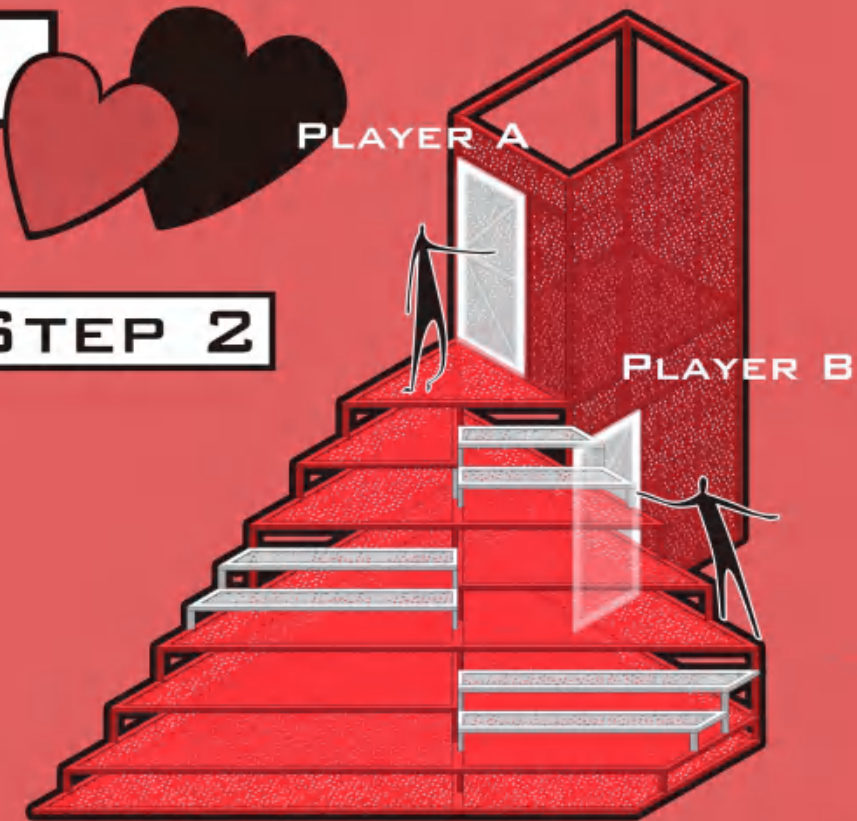

ENTER THE DIFFERENT ENTRANCES TO PARTICIPATE IN THE GAME.

STEP 3

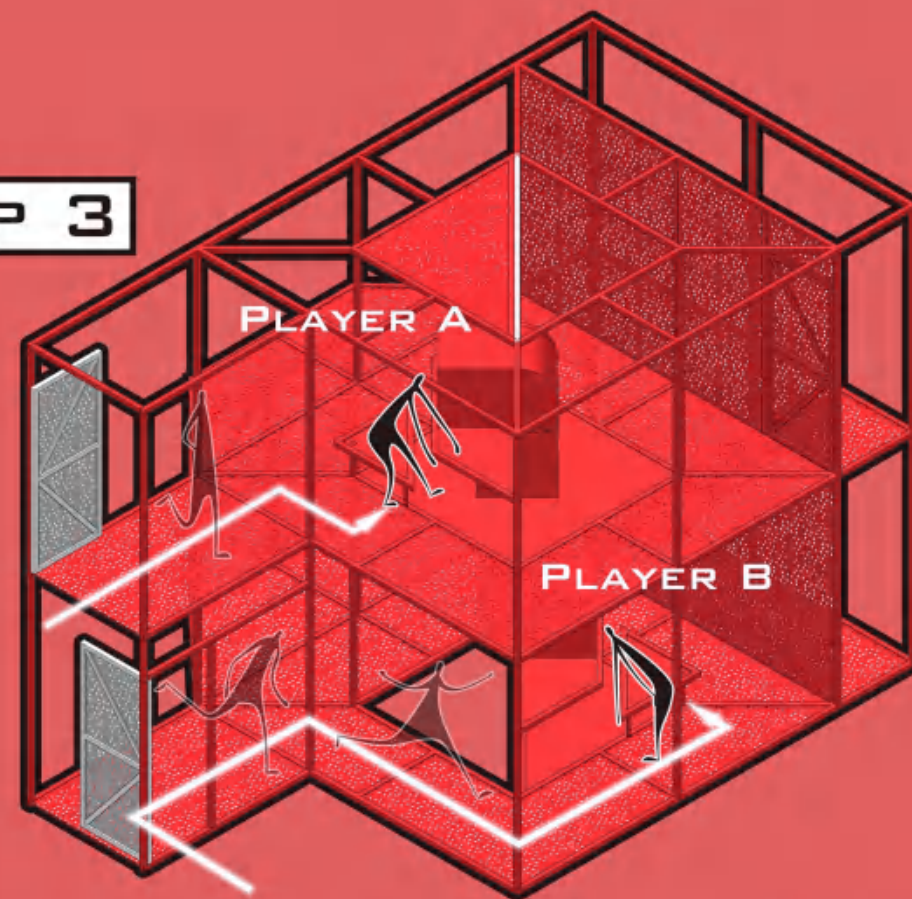

AFTER ENTERING THE ROOM, FOLLOW THE ROUTE TO FIND THE SEAT IN FRONT OF THE "PERISCOPE".

STEP 4

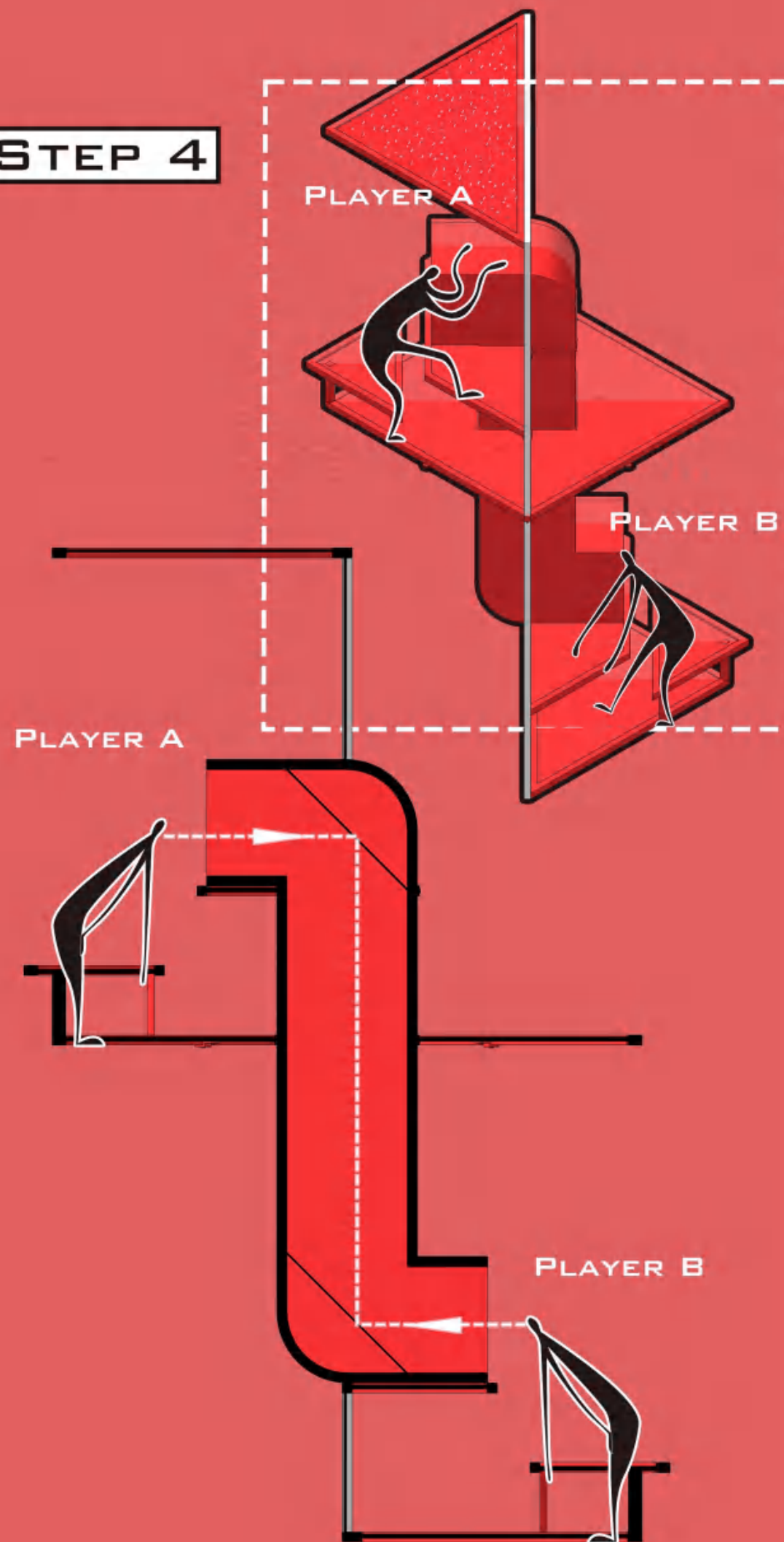

STEP 6

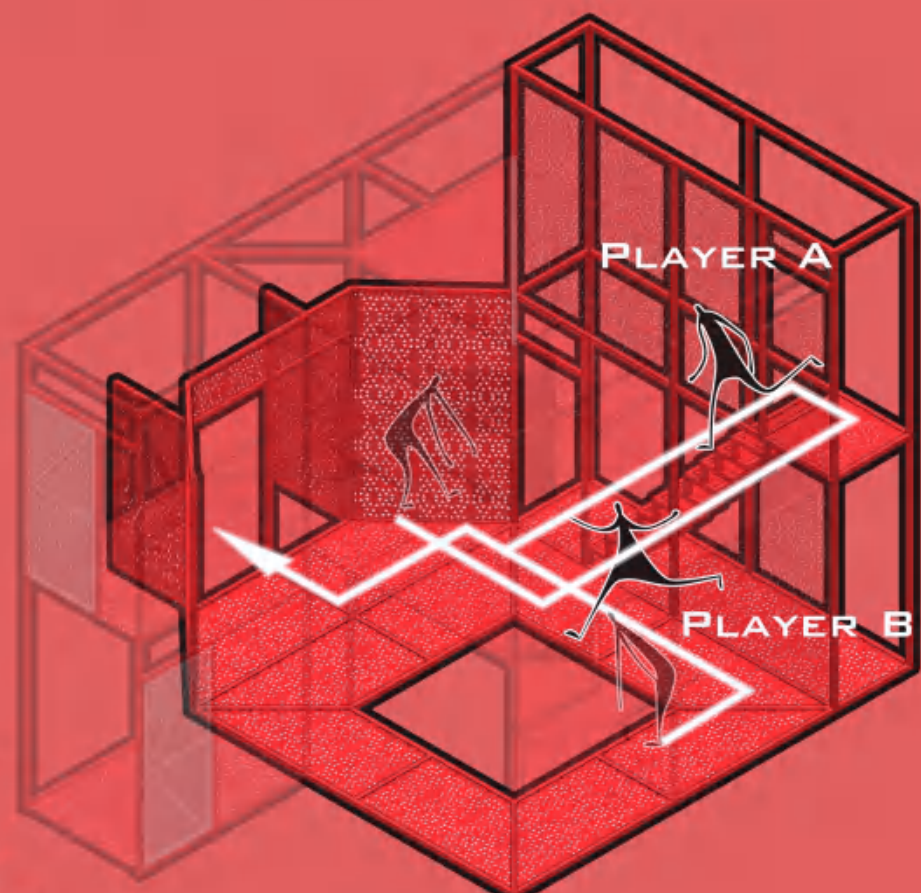

CONGRATULATIONS! FOLLOW THE ROUTE TO LEAVE THE ROOM.

STEP 5

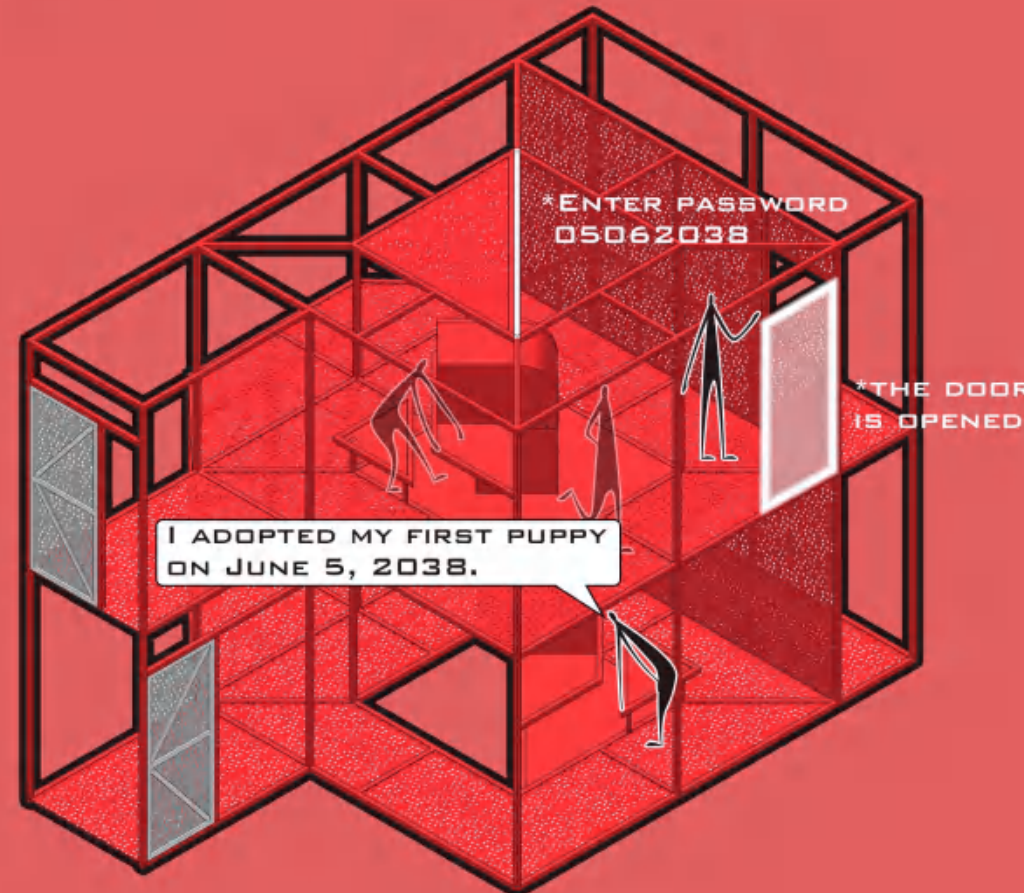

THE PASSWORD IS SET AS A NUMBER RELATED TO THE OTHER PARTY, LET'S FIND IT THROUGH CHATTING!

OBSERVE YOUR COUPLE'S MICRO-EXPRESSIONS THROUGH THE "PERISCOPE", AND CHAT FREELY.

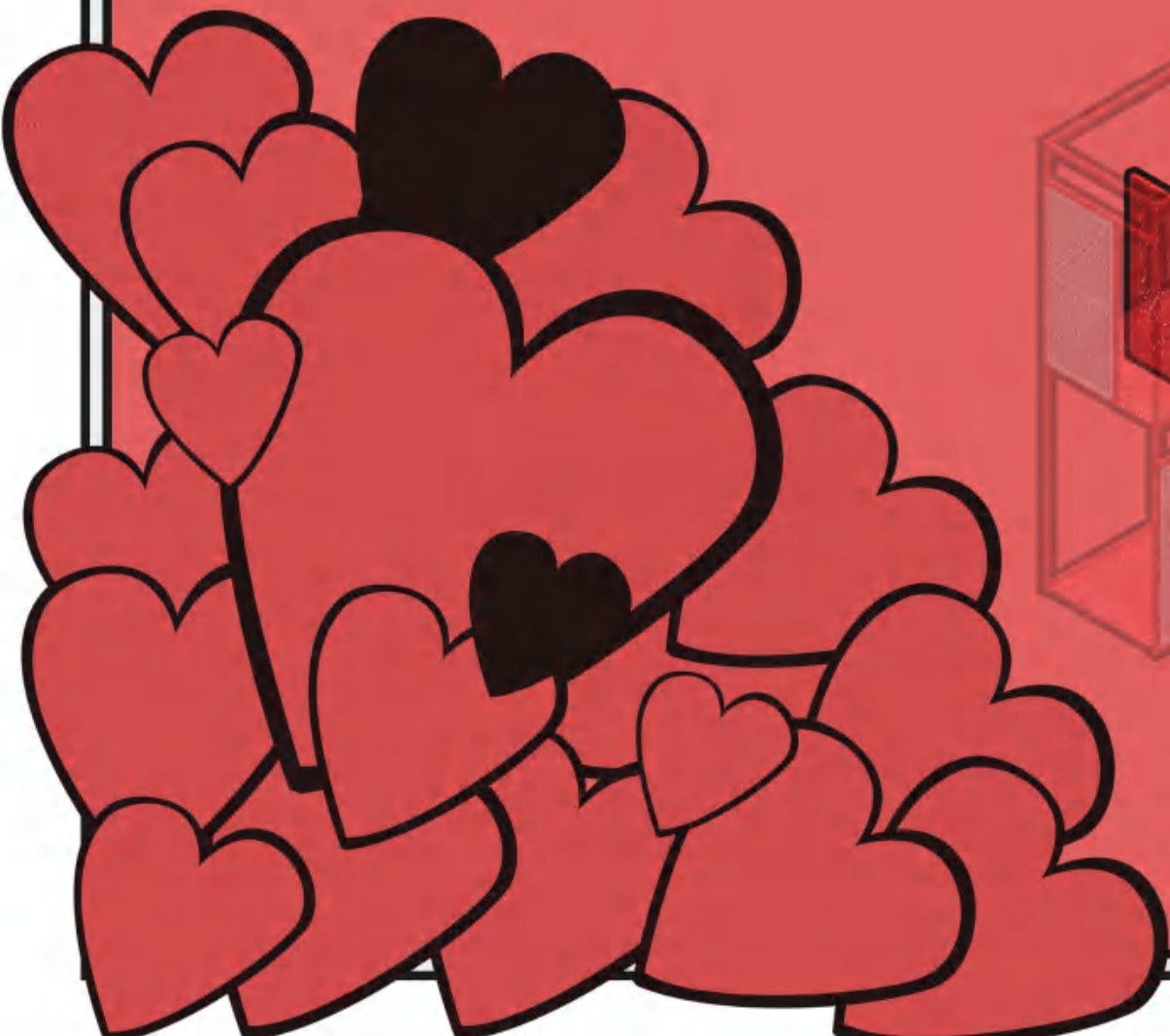

EMOTIONAL INTIMACY



MIRROR

BRUSHED PERFORATED ALUMINUM PLATE

50MM X 50MM SQUARE ALUMINUM TUBE



I CAN'T WAIT TO START PLAYING!

THE INSTALLATIONS HERE ARE ALL TEMPORARY INSTALLATIONS, SO WE USE EASY-TO-ASSEMBLE AND REUSABLE STEEL FRAME STRUCTURES IN THE SELECTION OF MATERIALS. IN THIS ROOM, WE CHOSE TO USE PERFORATED ALUMINUM PANELS, HOPING TO HAVE A FAINT FEELING WHEN COMMUNICATING. THE COLOR OF THIS ROOM IS EXTRACTED FROM ROSES.



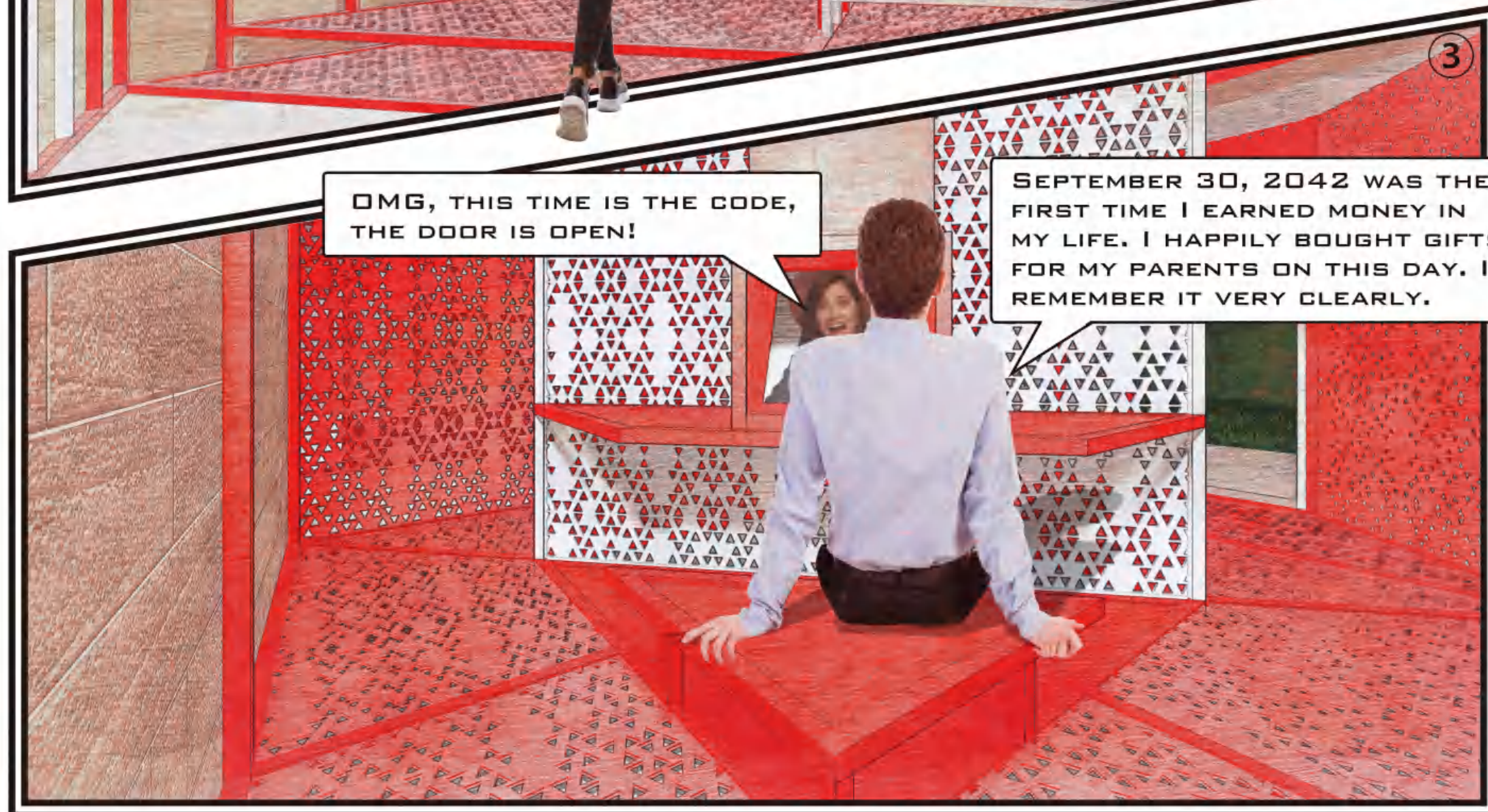
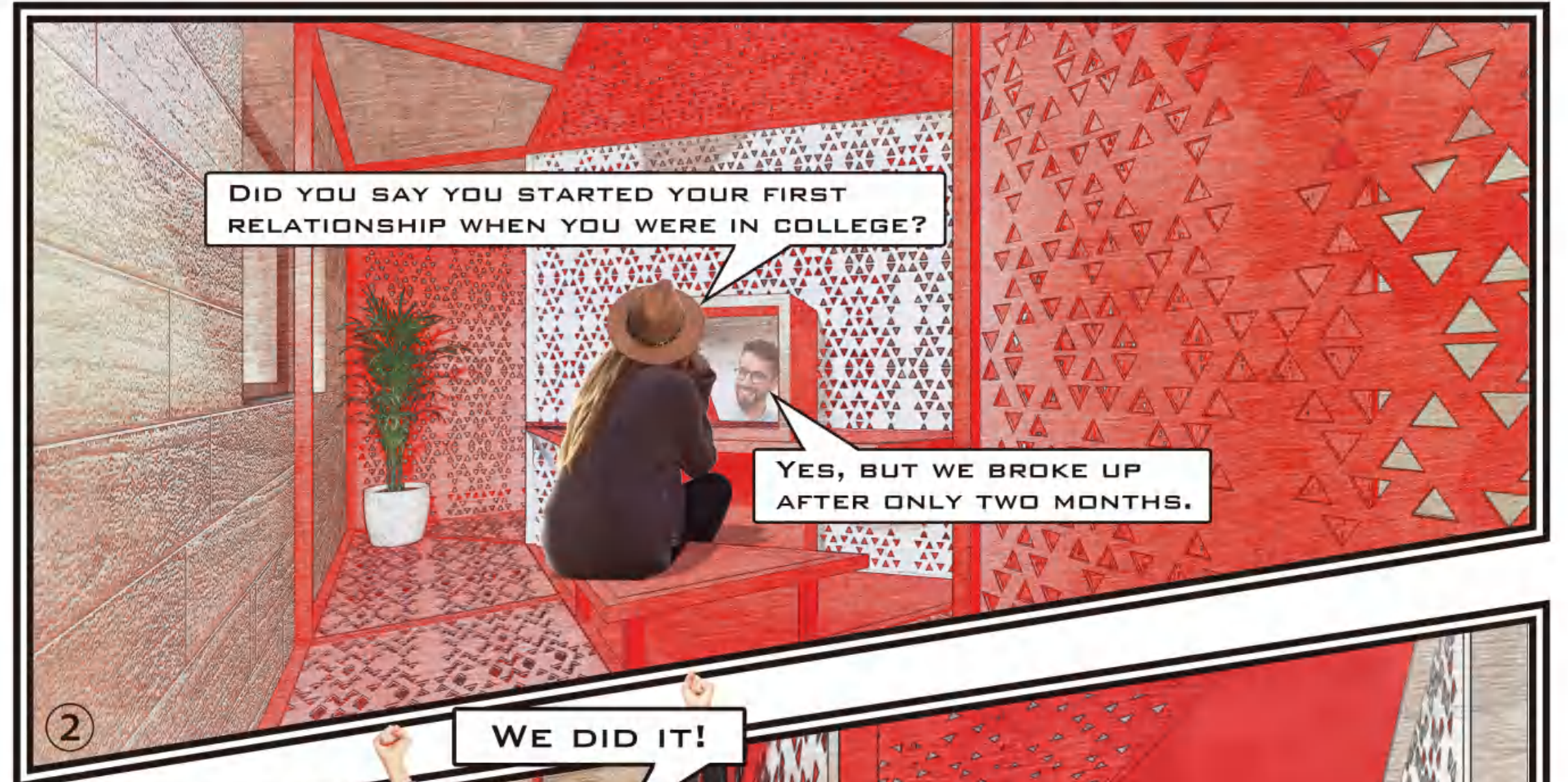



EMOTIONAL INTIMACY

TALKING GAME
"PERISCOPE"



EMOTIONAL INTIMACY

TALKING GAME
"PERISCOPE"

THE NEXT GAME IS THE "LEARNING GAME", WHICH CORRESPONDS TO INTELLECTUAL INTIMACY IN INTIMATE RELATIONSHIPS, AND IT IS A BRIDGE LINKING EMOTIONAL INTIMACY AND EXPERIENTIAL INTIMACY.



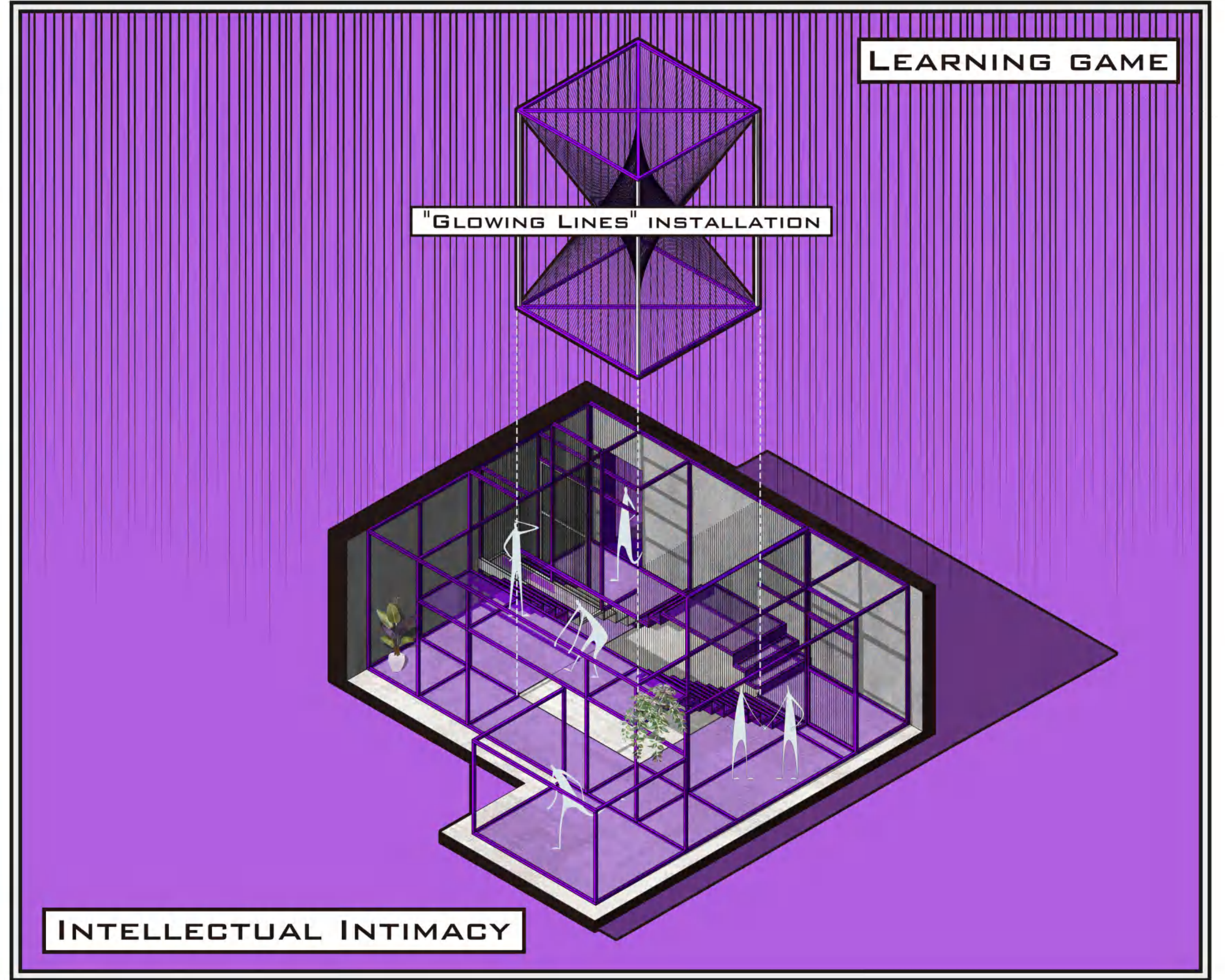
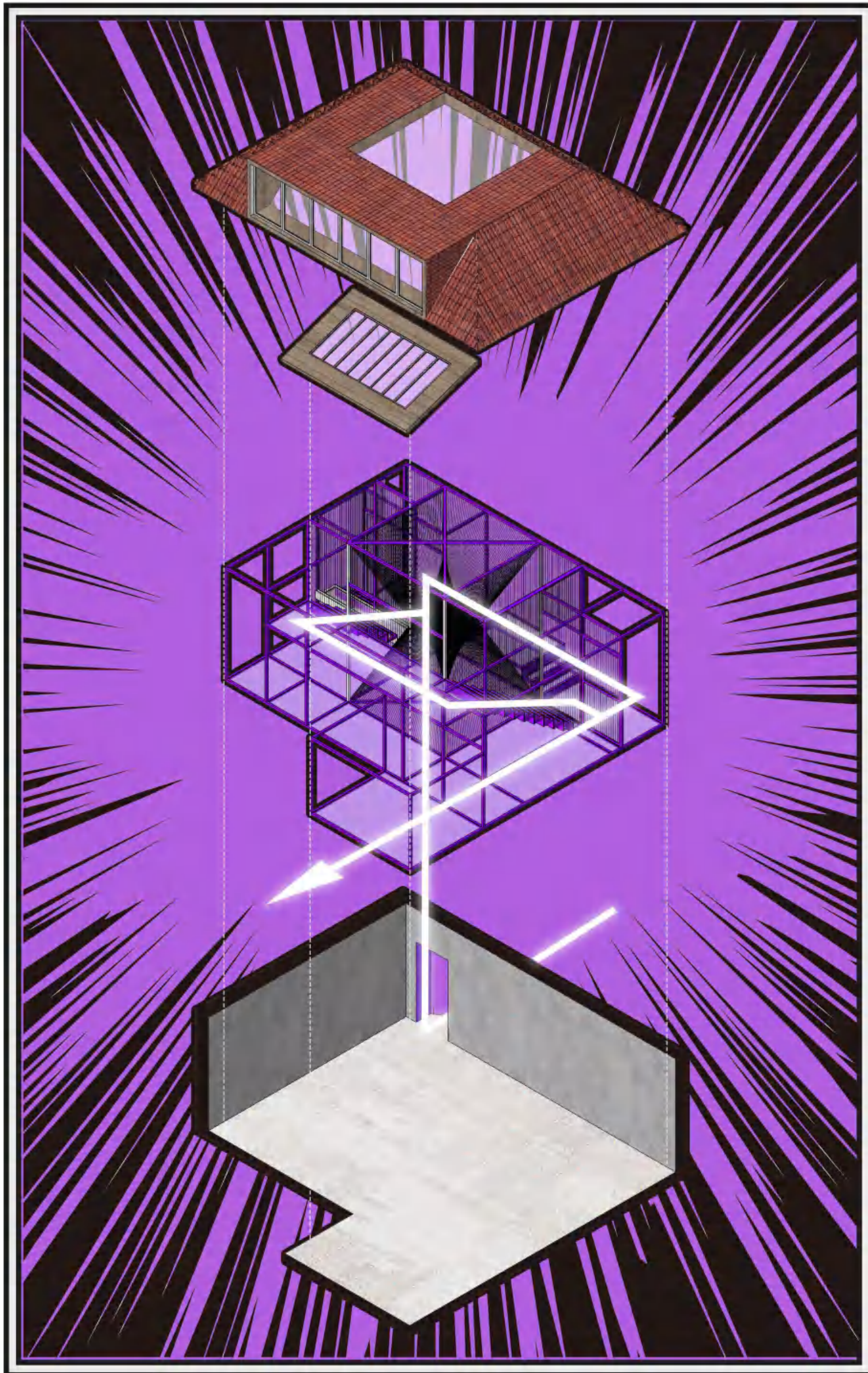

LEARNING GAME RULES



STEP 1

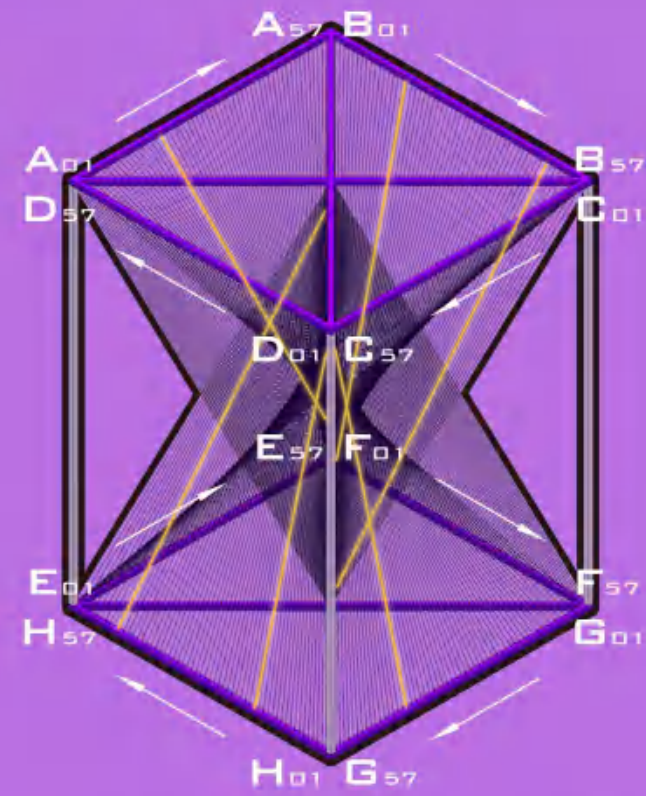

THIS DEVICE IS THE HEART OF THE GAME, AND EACH THREAD WILL HAVE ITS OWN NUMBER. PLAYERS NEED TO FIND THE NUMBER CORRESPONDING TO THE GLOWING LINE.

STEP 2

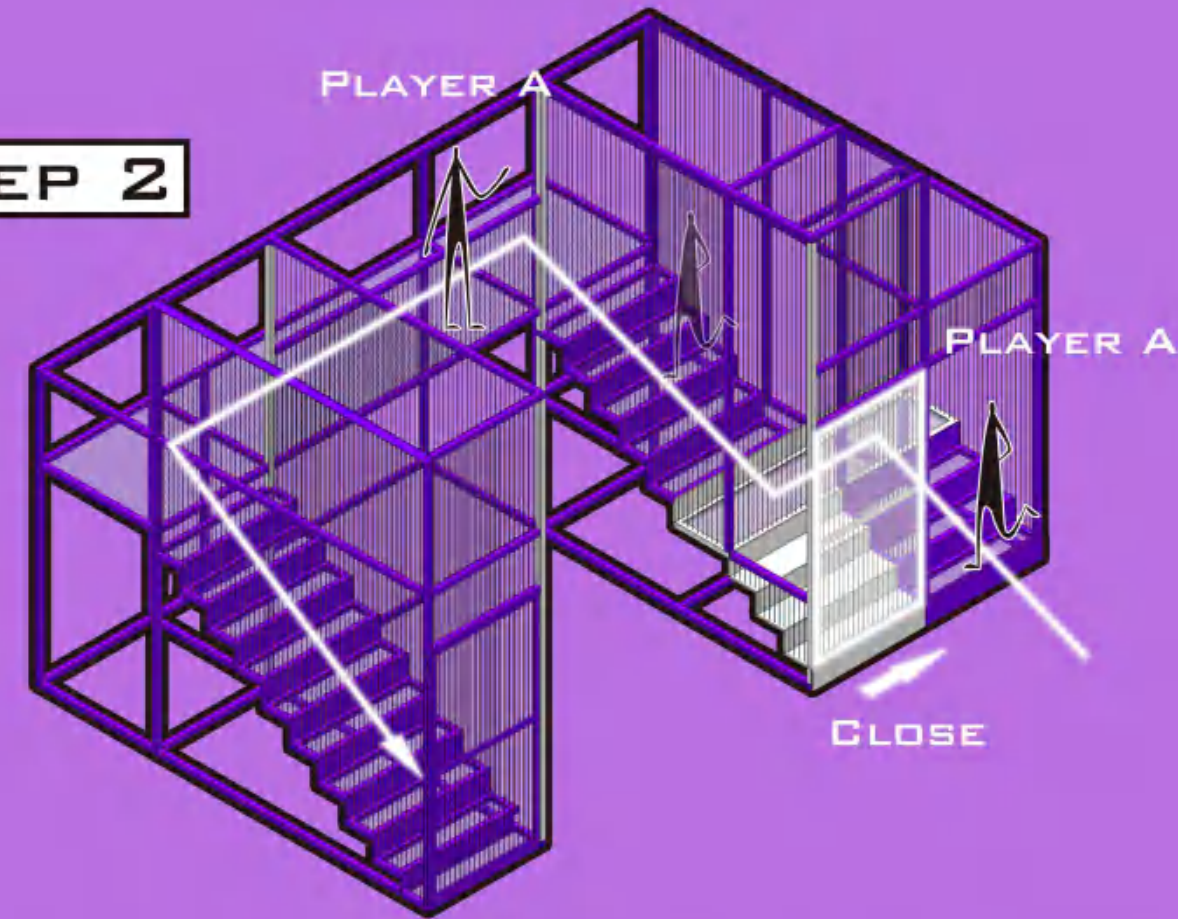

PLAYER A GOES UP TO THE SECOND FLOOR TO OBSERVE THE NUMBERS A₀₁ TO D₅₇. AFTER ENTERING THE SECOND FLOOR, THE DOOR ON THE FIRST FLOOR WILL BE CLOSED.

STEP 3

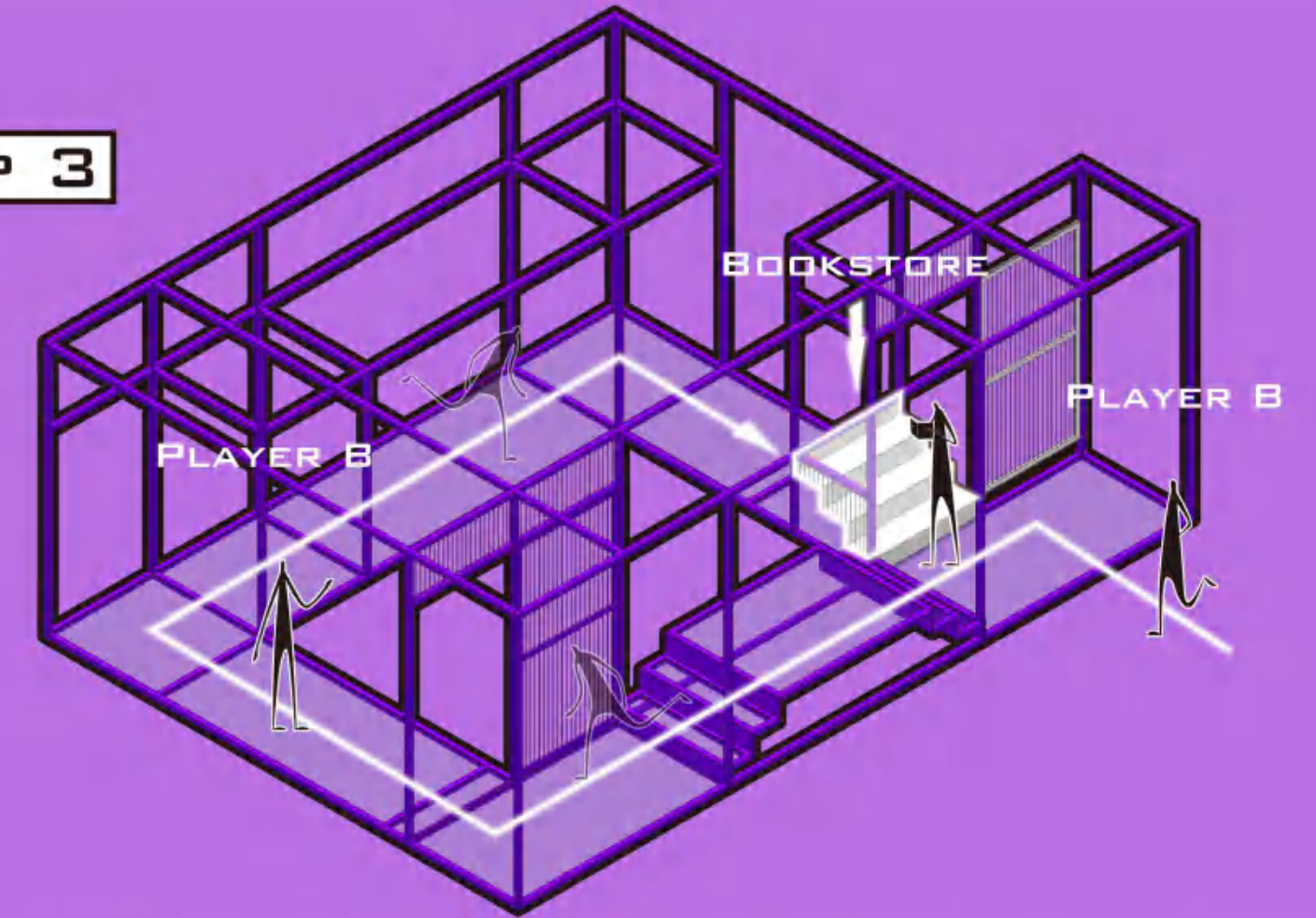

PLAYER B CAN OBSERVE THE NUMBERS E₀₁-H₅₇ AND CONSULT BOOKS AT BOOKSOTRE TO GET CLUES.

STEP 5

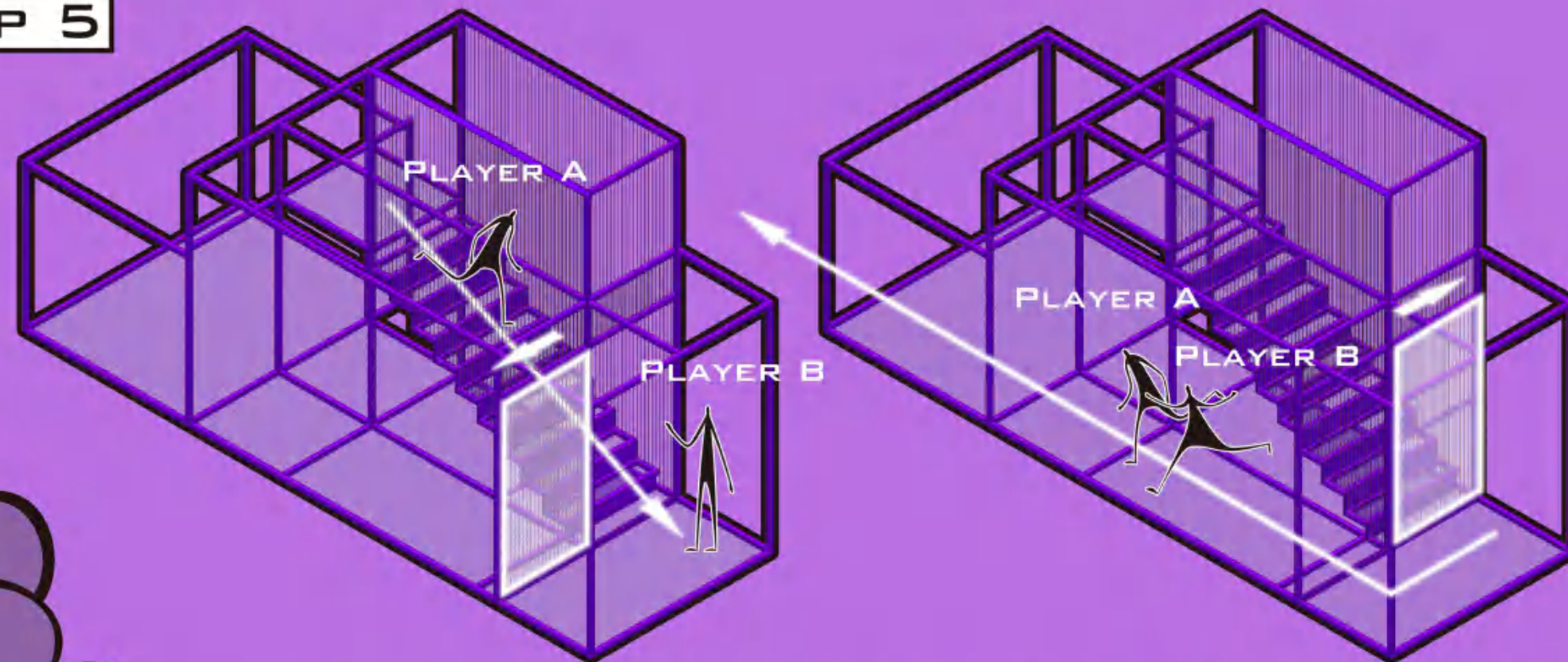

AFTER GETTING ENOUGH CLUES AND ENTERING THE PASSWORD, YOU CAN OPEN THE DOOR, LEAVE THIS ROOM TOGETHER, AND THE LEARNING GAME ENDS.

STEP 4

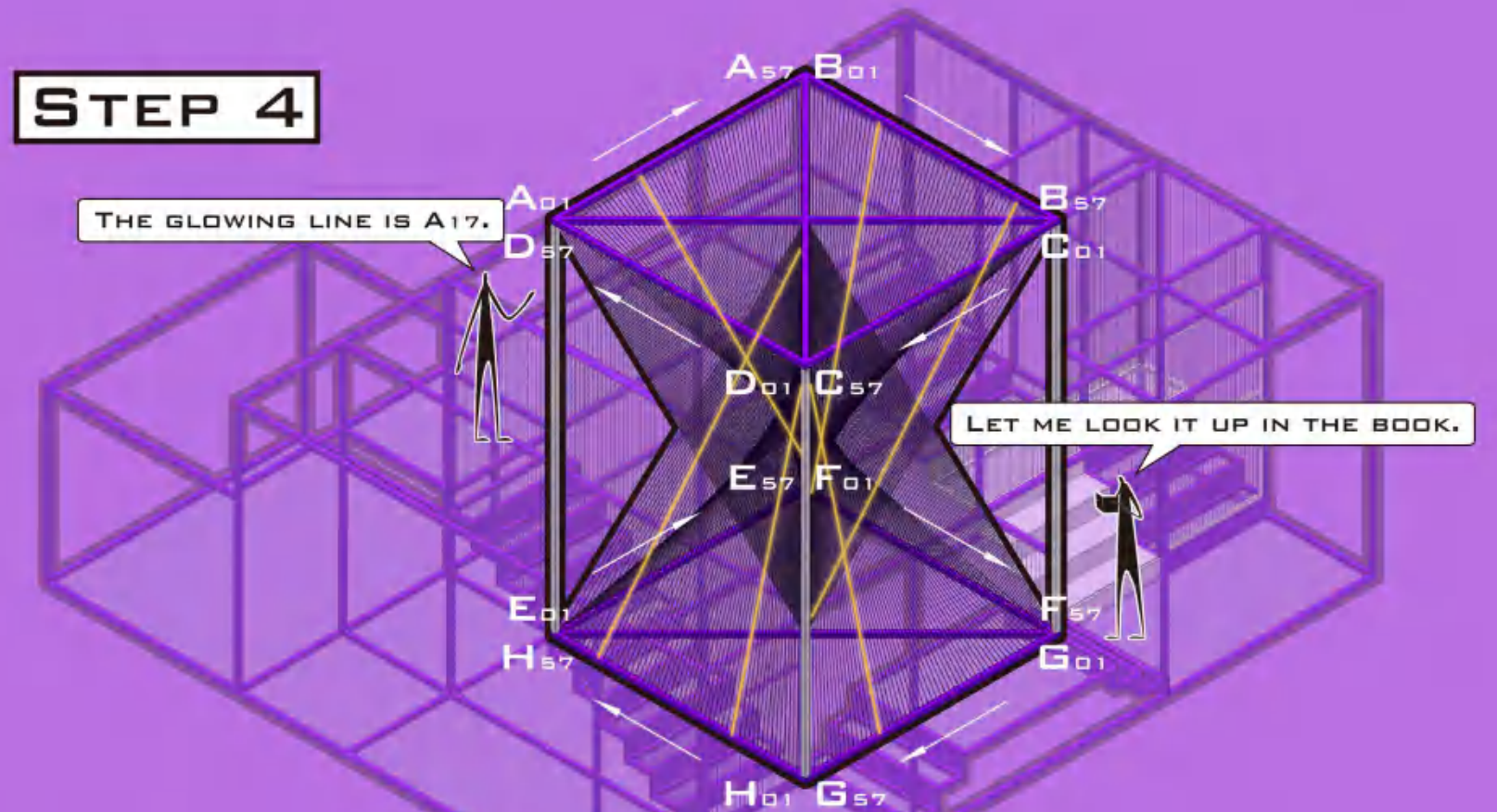

THE LUMINOUS LINE OF THE DEVICE WILL GUIDE SOME CLUES. PLAYERS NEED TO SHARE INFORMATION AND LOOK UP CLUES IN THE BOOK TO FIND THE PASSWORD TO OPEN THE DOOR TO THE EXIT.

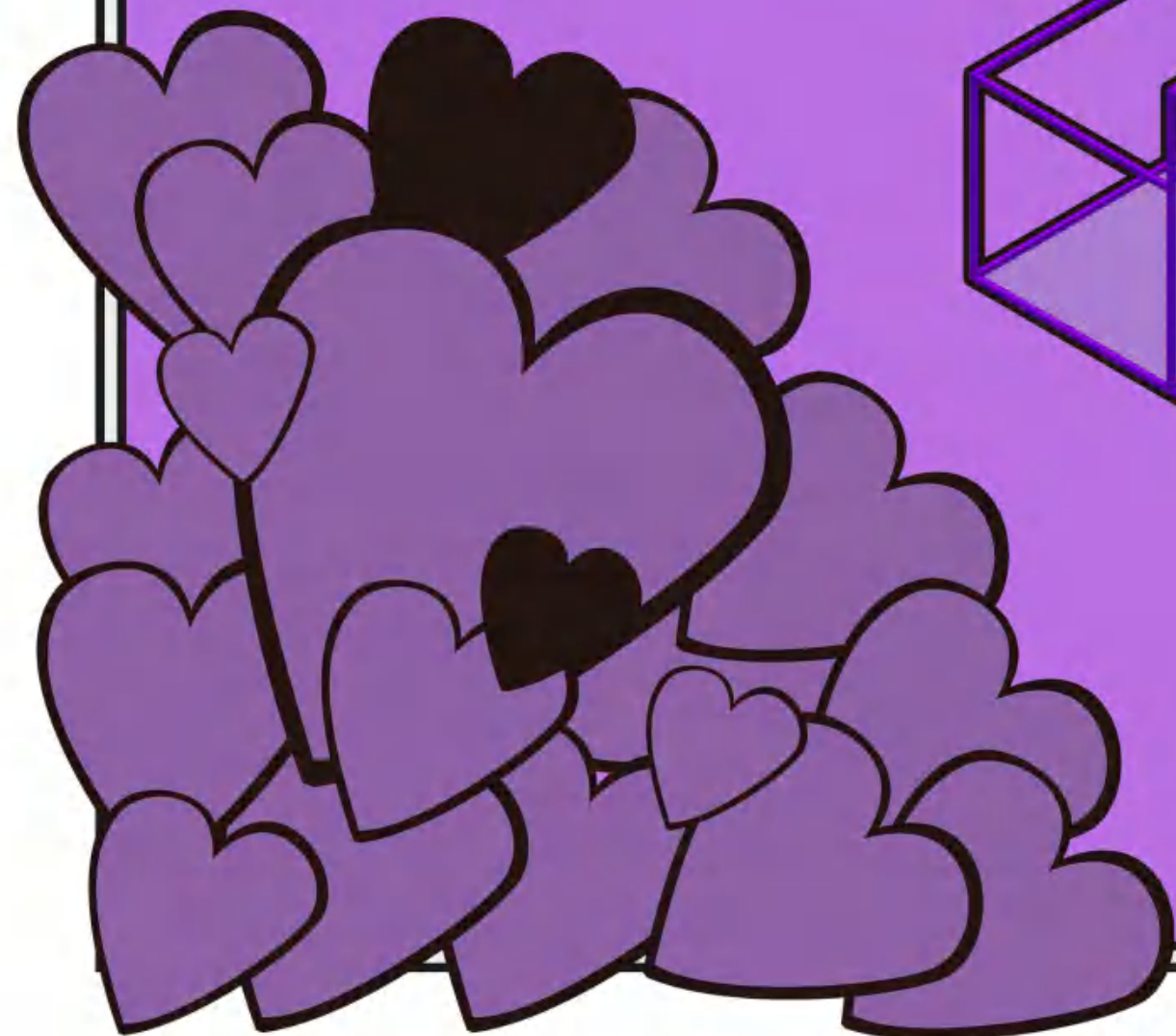

INTELLECTUAL INTIMACY

5MM TRANSPARENT PLASTIC WIRE (WHITE)

ALUMINUM DIAMOND MESH

50MM X 50MM SQUARE ALUMINUM TUBE

5MM TRANSPARENT PLASTIC WIRE (PURPLE)

IS THIS DEVICE ALL WOVEN FROM THIS PLASTIC THREAD?

YES, THE THREADS ARE PVC BECAUSE THESE PLASTIC THREADS NEED TO SHINE AND THEY TRANSMIT LIGHT WELL, BUT THEY ARE NOT STRONG ENOUGH TO WEAVE INTO THE FLOOR. SO THE FLOOR IS STILL MADE OF MESH METAL.

I'M GOING TO THE SECOND FLOOR, LCARUS.

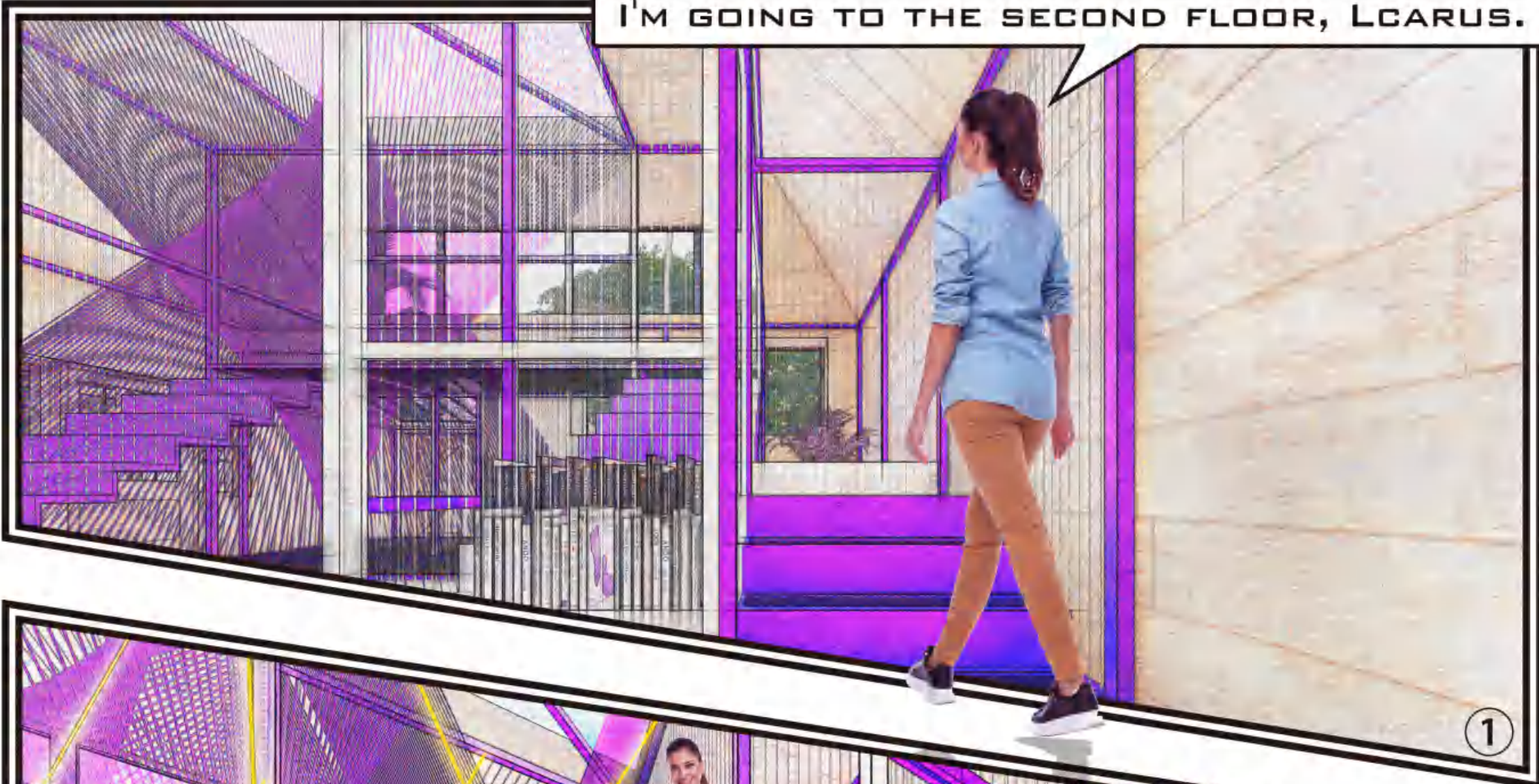

I CAN SEE THE NUMBERS OF THE GLOWING LINES ARE A₀₇, B₃₆, C₂₈...



ON PAGE A07 OF THE BOOK IS THE PAINTING "NUDE WITH POPPIES" BY VANESSA, WHICH IS DATED 1916, TRY THE NUMBER 1916.



YOU ARE DOING GREAT!



COME ON, IT'S NOT THAT DIFFICULT, LOL.



INTELLECTUAL INTIMACY

LEARNING GAME
"GLOWING LINES"

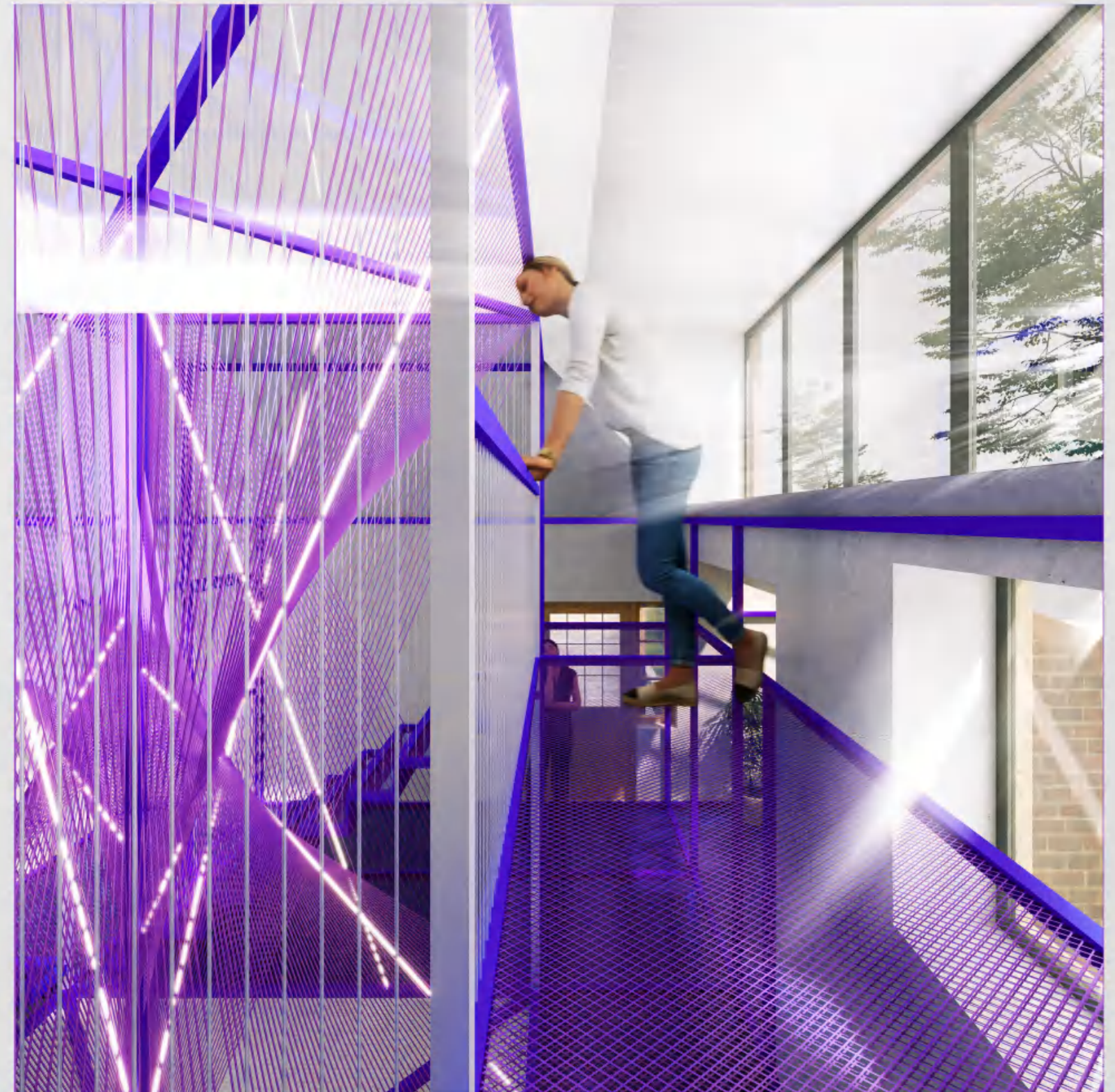

INTELLECTUAL INTIMACY

LEARNING GAME
"GLOWING LINES"



OUR EXPERIENCE SO FAR HAS BEEN GREAT!

I MUST RECORD THIS BEAUTIFUL MOMENT!



WE ARE GOING TO PARTICIPATE IN THE "COOPERATIVE GAME", I HOPE WE HAVE A GOOD EXPERIENTIAL INTIMACY. IT IS THE SECOND MAJOR STAGE IN AN INTIMATE RELATIONSHIP. HOPE OUR RELATIONSHIP CAN GO FURTHER!



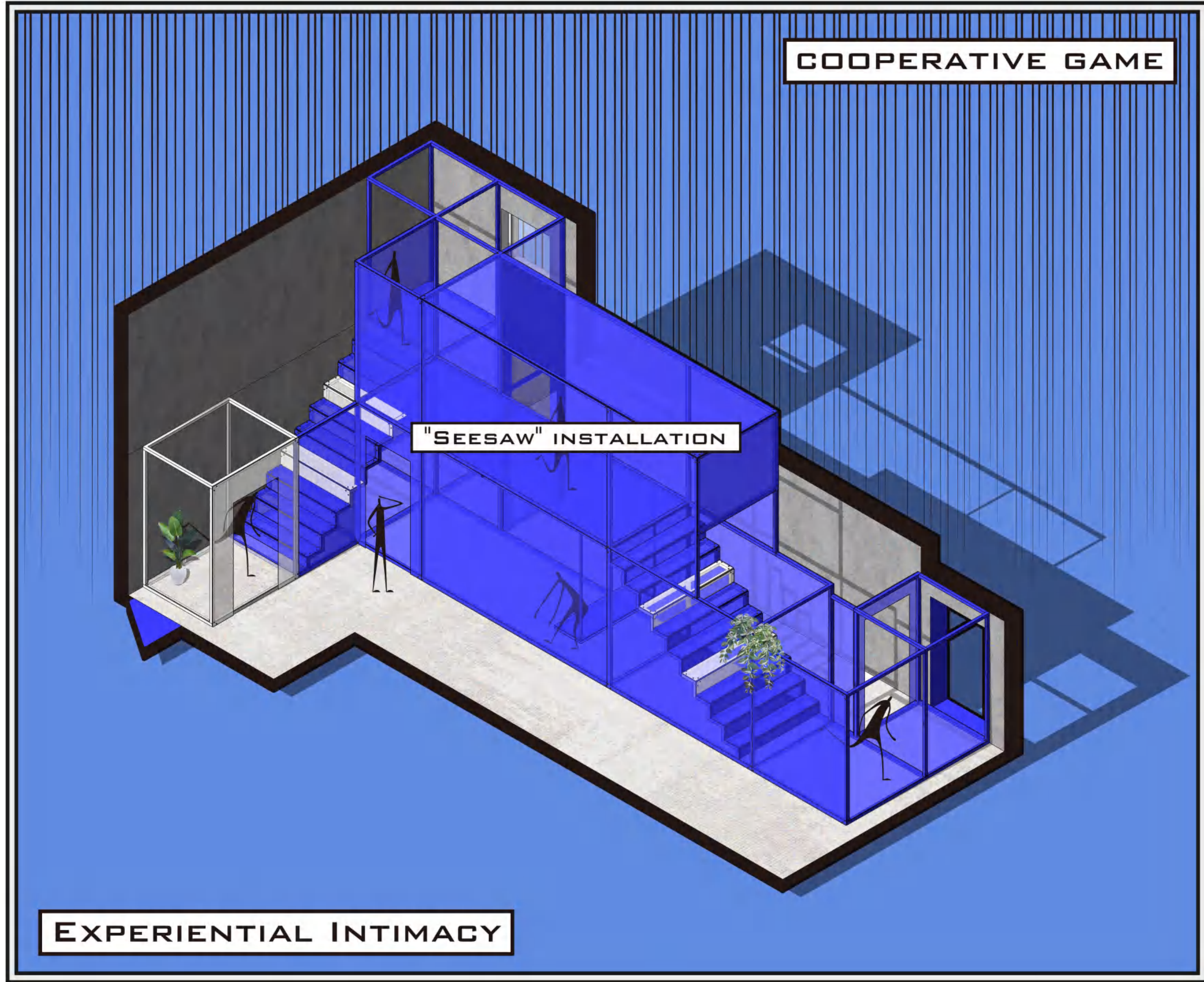
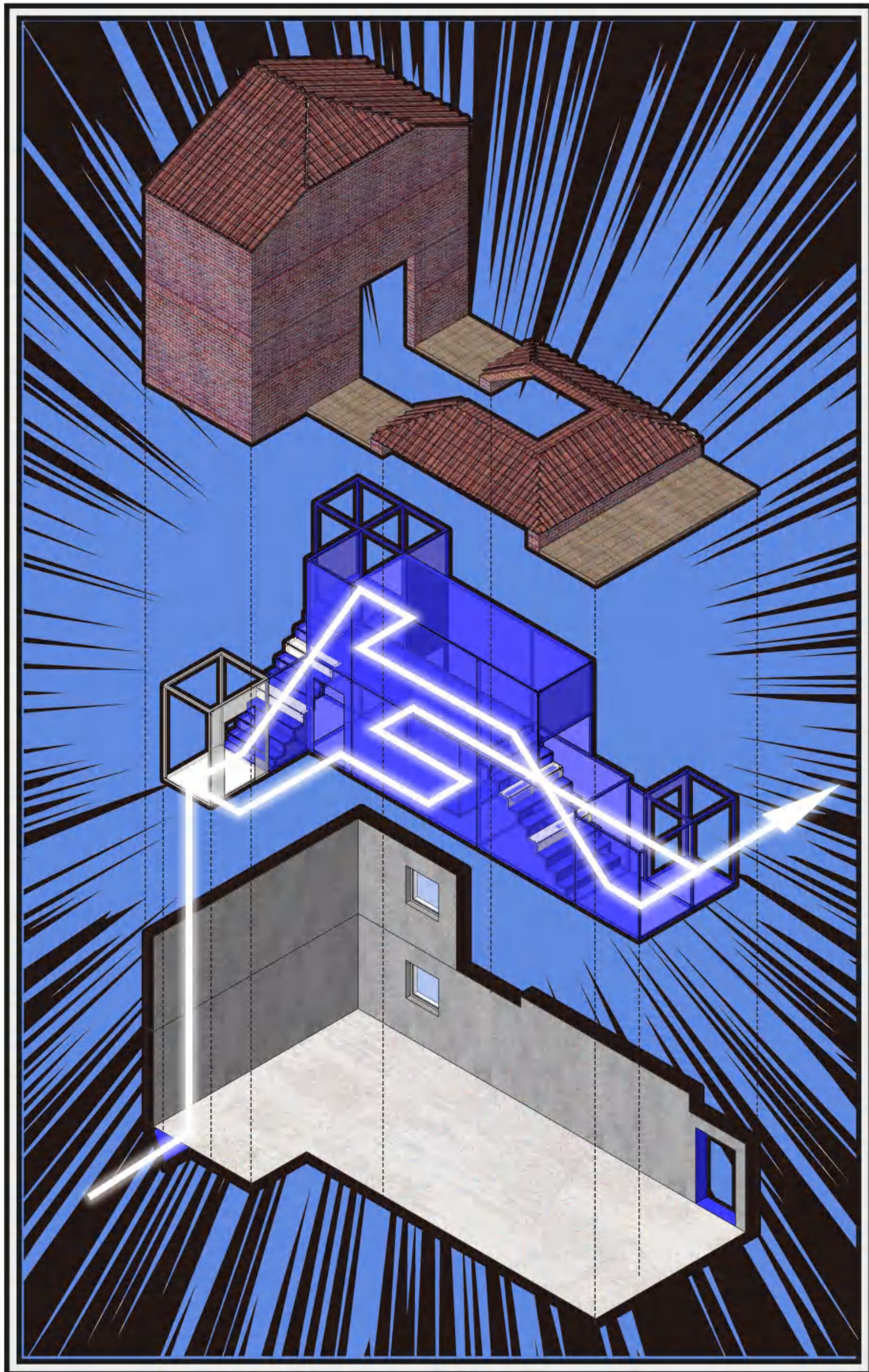

COOPERATIVE GAME RULES



STEP 1

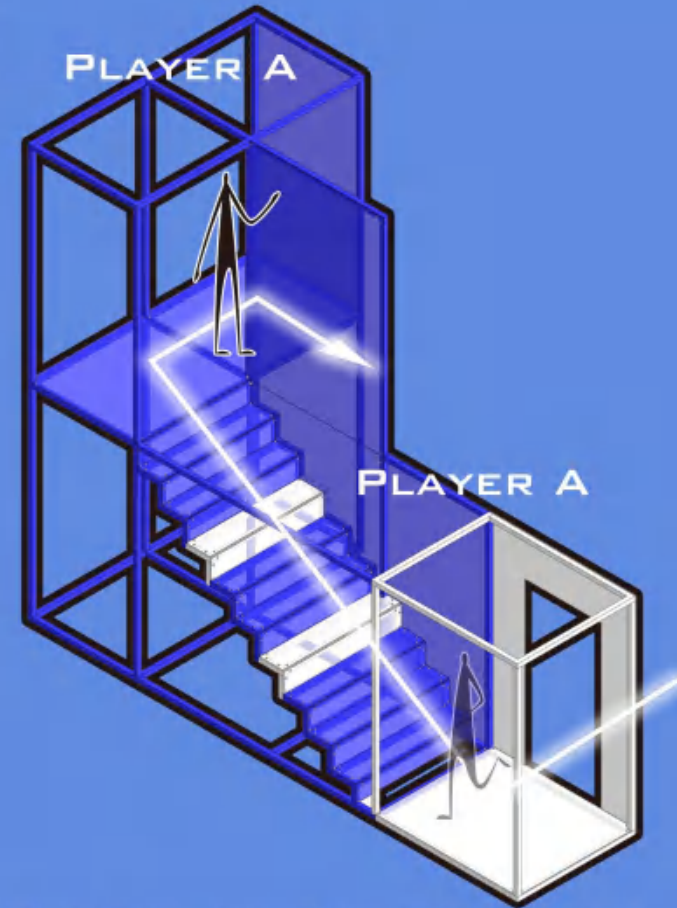

PLAYER A GOES UP THE STAIRS TO THE SECOND FLOOR AND WAITS FOR ANOTHER PLAYER TO TAKE HIS PLACE.

STEP 2

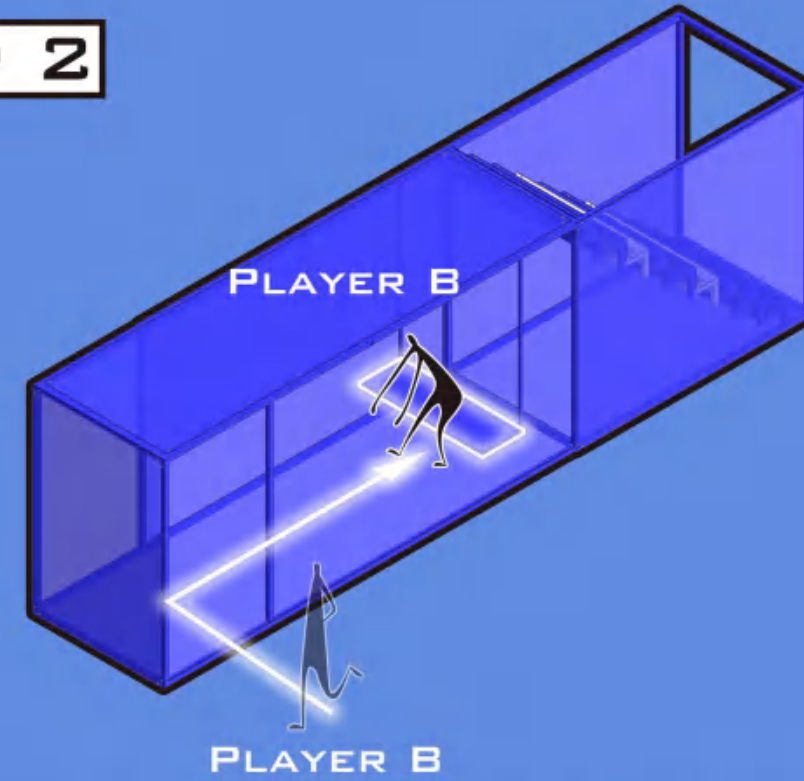

PLAYER B ENTERS THROUGH THE DOOR ON THE FIRST FLOOR AND SITS ON THE SEAT OF THE "SEESAW" INSTALLATION.

STEP 3

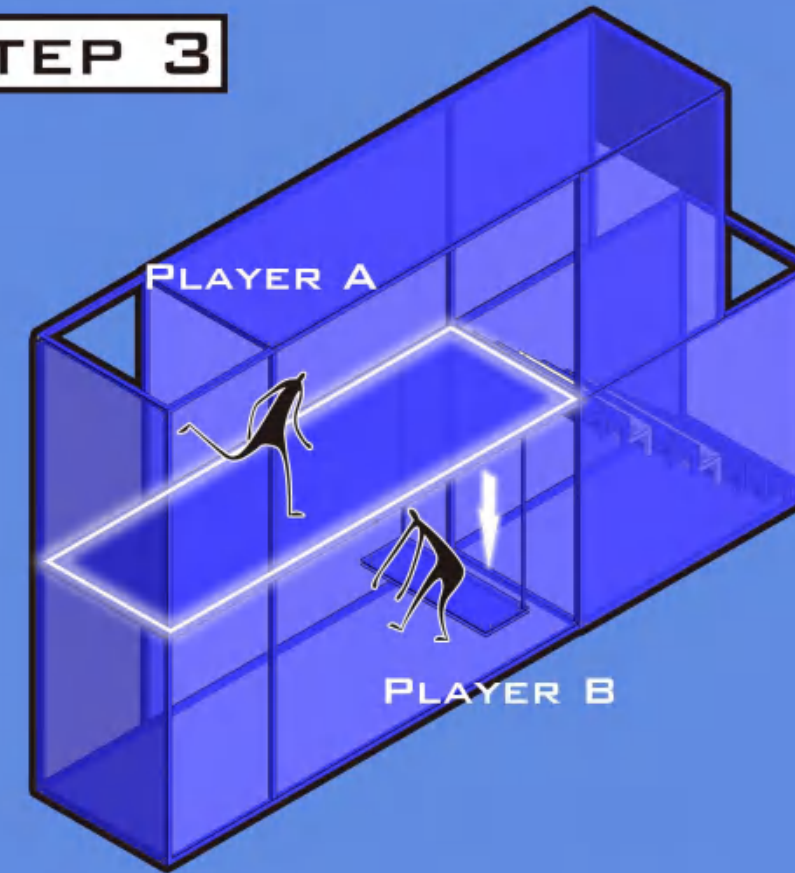

PLAYER B REMAINS SEATED UNTIL PLAYER A PASSES THROUGH THE CORRIDOR.

*PRECAUTIONS

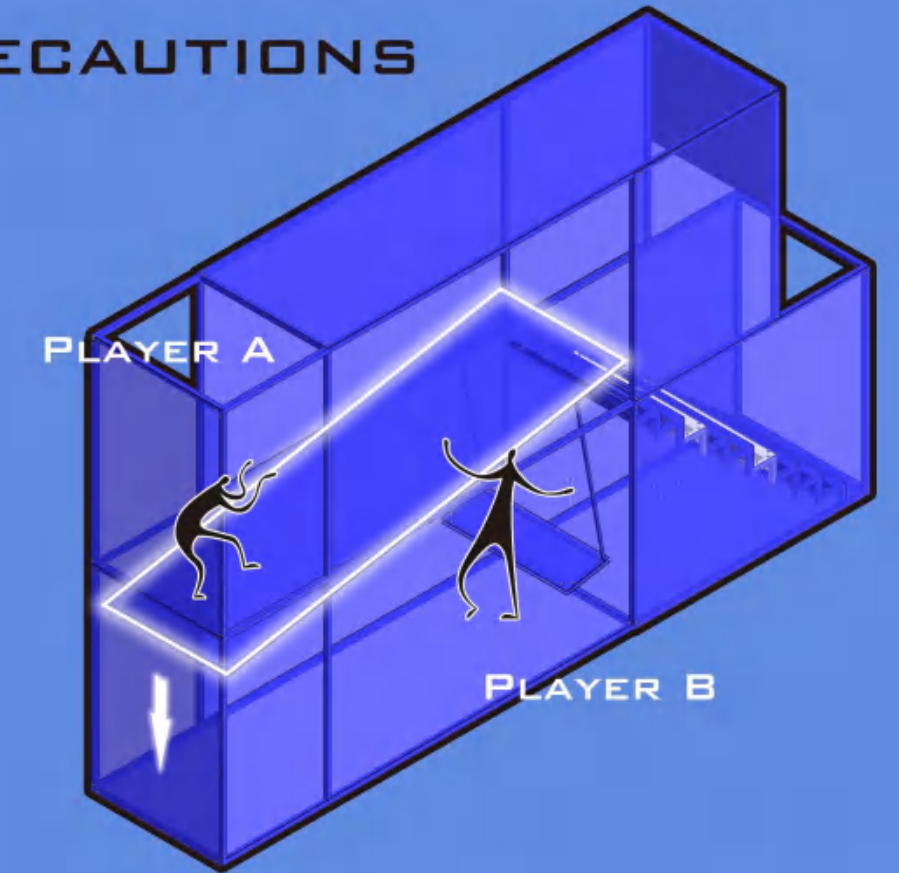

NEVER GET UP WHILE YOUR PARTNER IS PASSING TO AVOID UNNECESSARY INJURY!

STEP 4

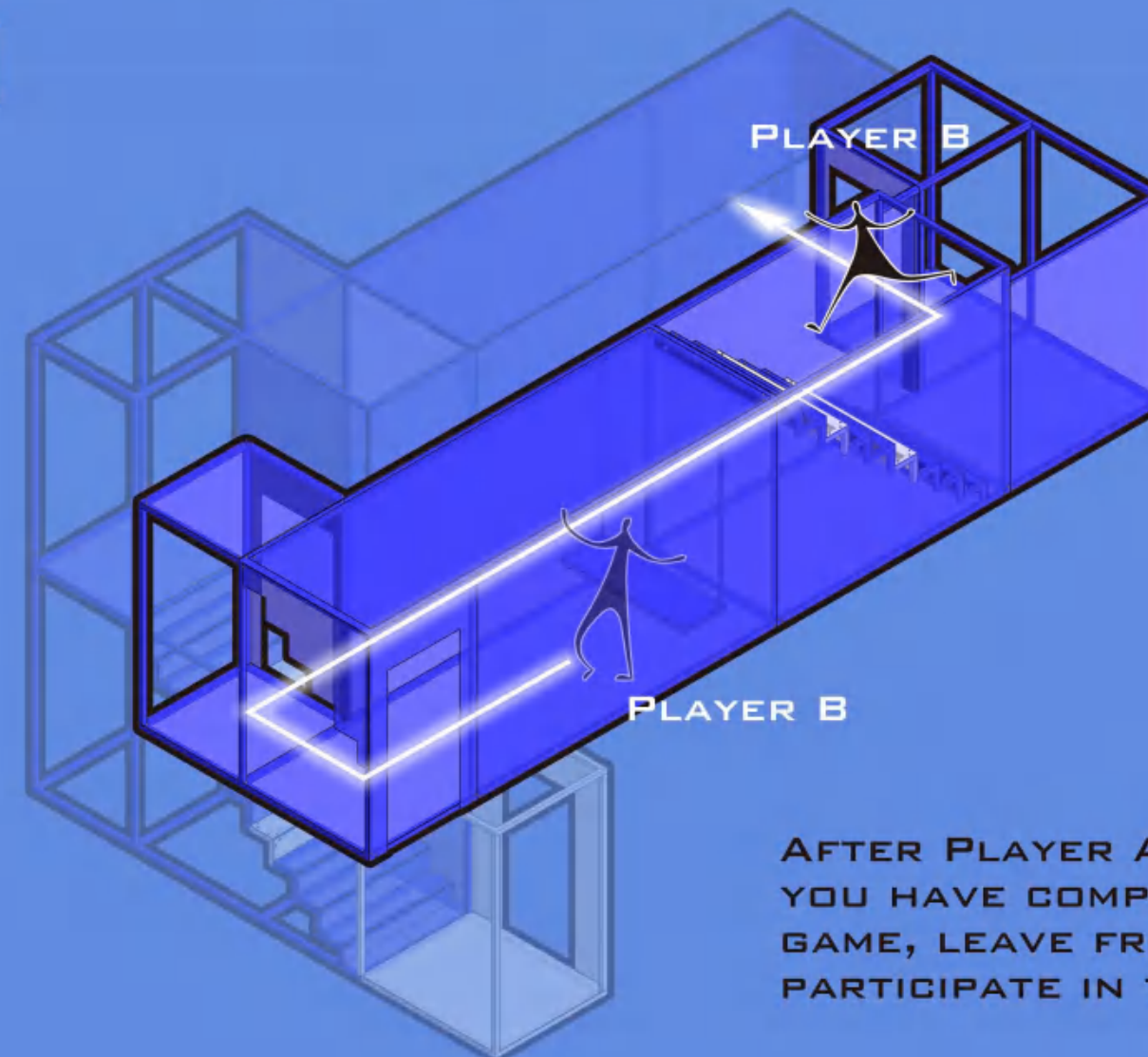

AFTER PLAYER A PASSES SUCCESSFULLY, YOU HAVE COMPLETED THE COOPERATIVE GAME, LEAVE FROM THE EXIT AND PARTICIPATE IN THE NEXT CHALLENGE!

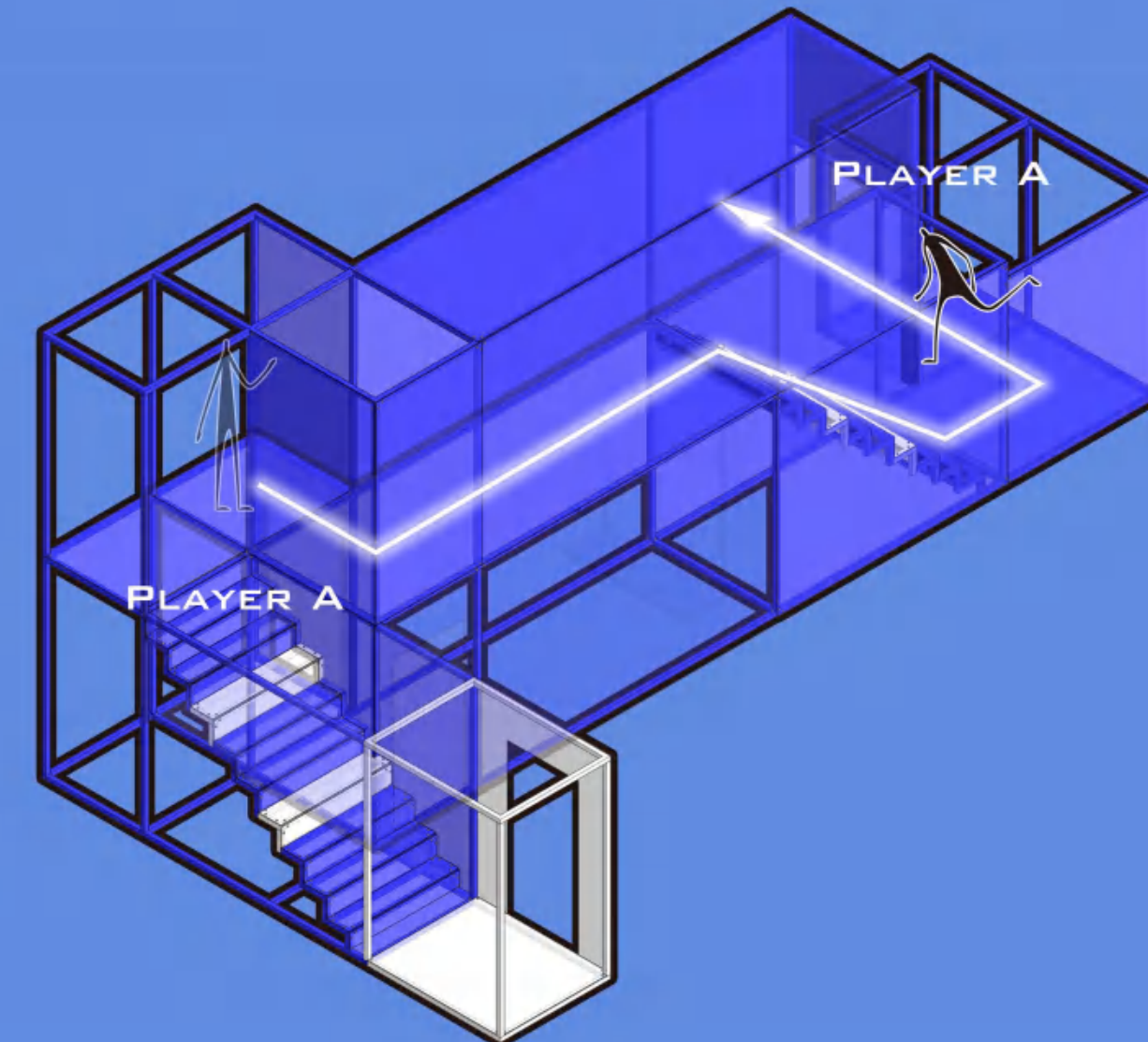

EXPERIENTIAL INTIMACY

10MM WHITE TRANSPARENT
ACRYLIC SHEET

10MM BLUE TRANSPARENT
ACRYLIC SHEET

50MM X 50MM SQUARE ALUMINUM TUBE

I LOVE THE COLOR OF
THIS BLUE ROSE.

WE MAINLY USE TRANSPARENT ACRYLIC PANELS
IN THIS ROOM, THE PURPOSE IS TO OBSERVE
THE STATE OF YOUR PARTNER TO DETERMINE
WHETHER YOU CAN PASS THROUGH THE
CORRIDOR, AND THE CORRIDOR ON THE SECOND
FLOOR CAN OBSERVE THE SURROUNDING SCENERY.

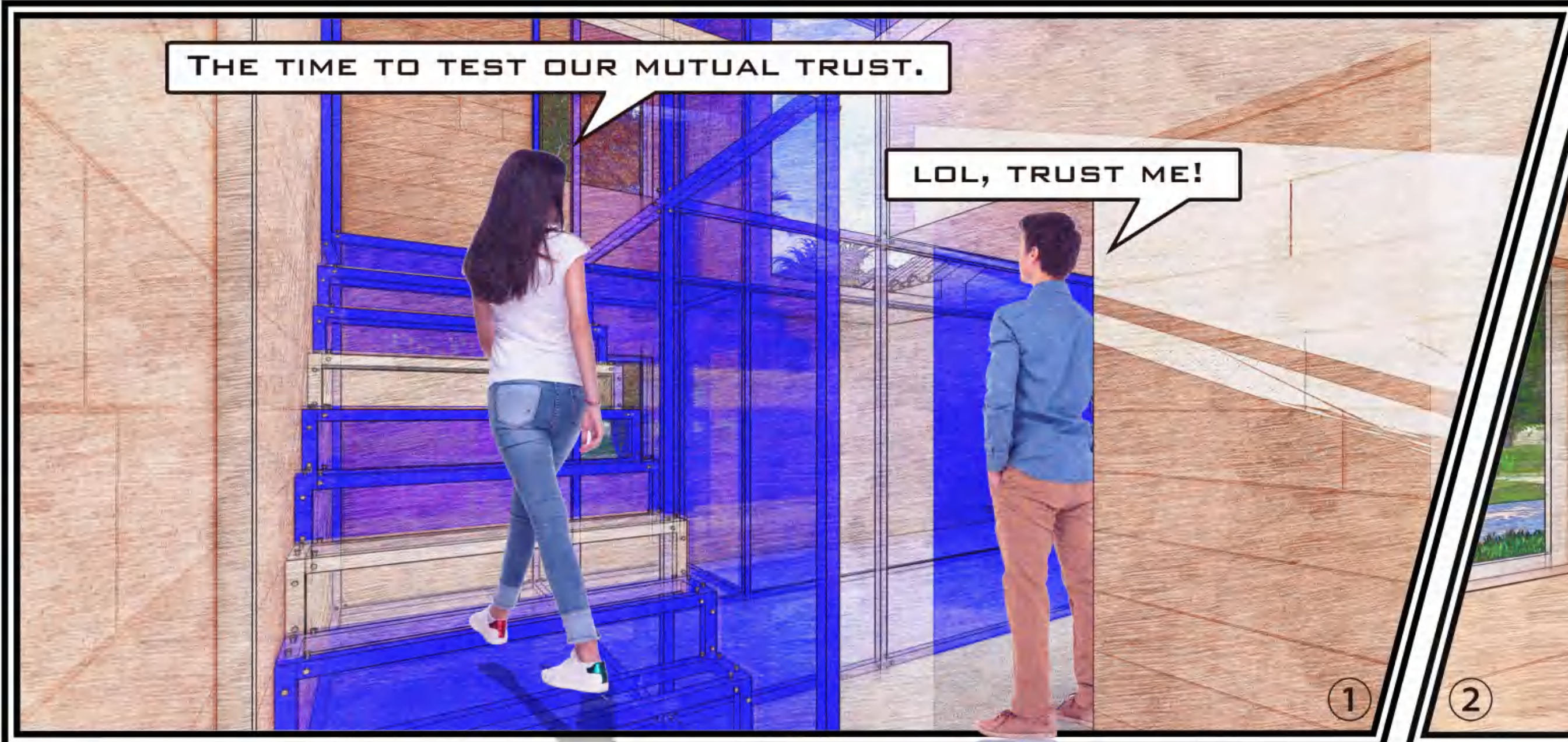

THE TIME TO TEST OUR MUTUAL TRUST.

LOL, TRUST ME!

1



OKAY, I'VE ALREADY SAT DOWN, YOU COULD TRY STEP ON IT.

2



HOLD ON TO LCARUS! HERE I CAN SEE THE SCENERY OUTSIDE, LET ME APPRECIATE IT FOR A WHILE.

3



BEAUTIFULLY, MAYBE WE'LL DO IT AGAIN AND YOU GO UP AND SEE.

FEELING GOOD?

4

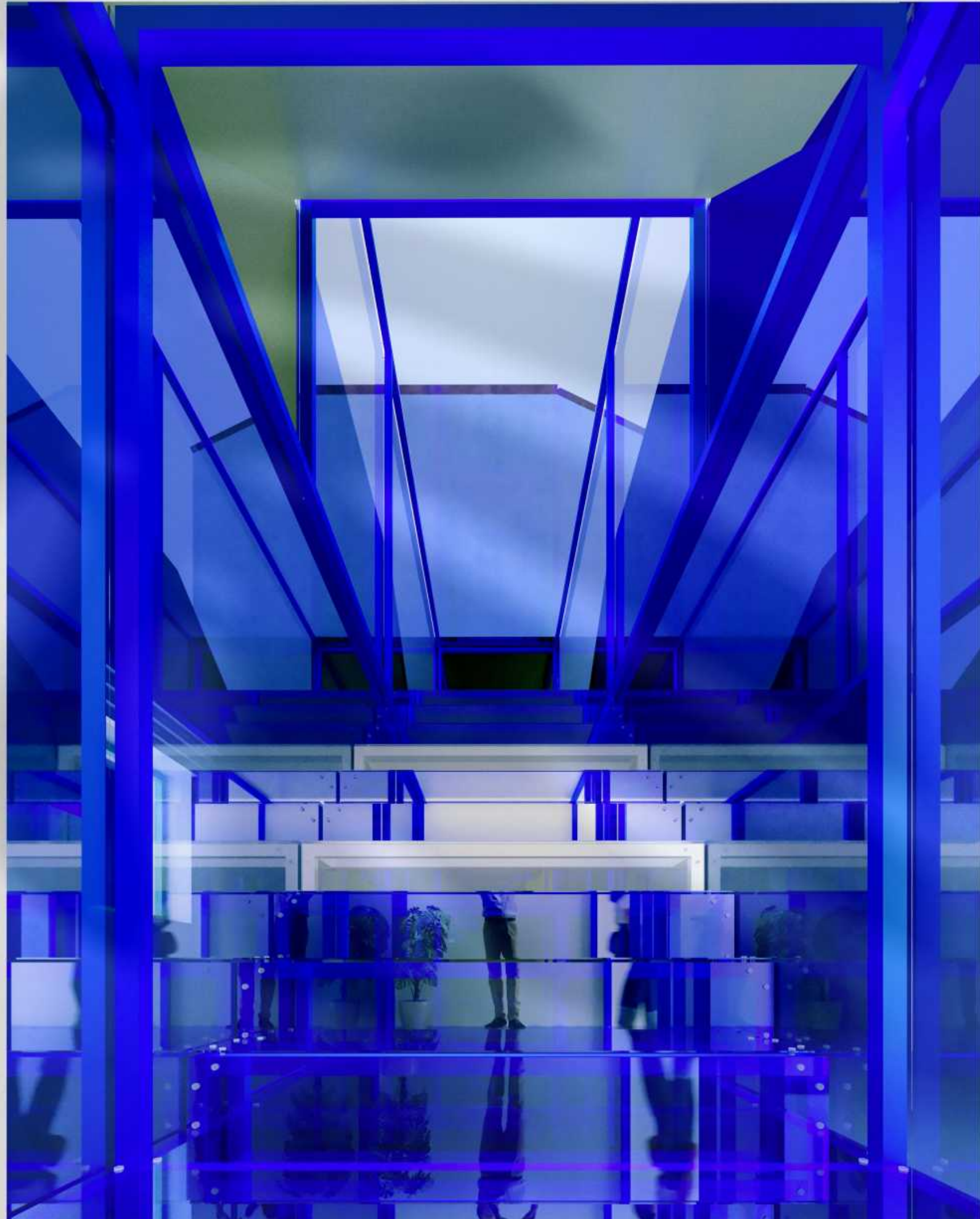

EXPERIENTIAL INTIMACY

COOPERATIVE GAME

"SEESAW"

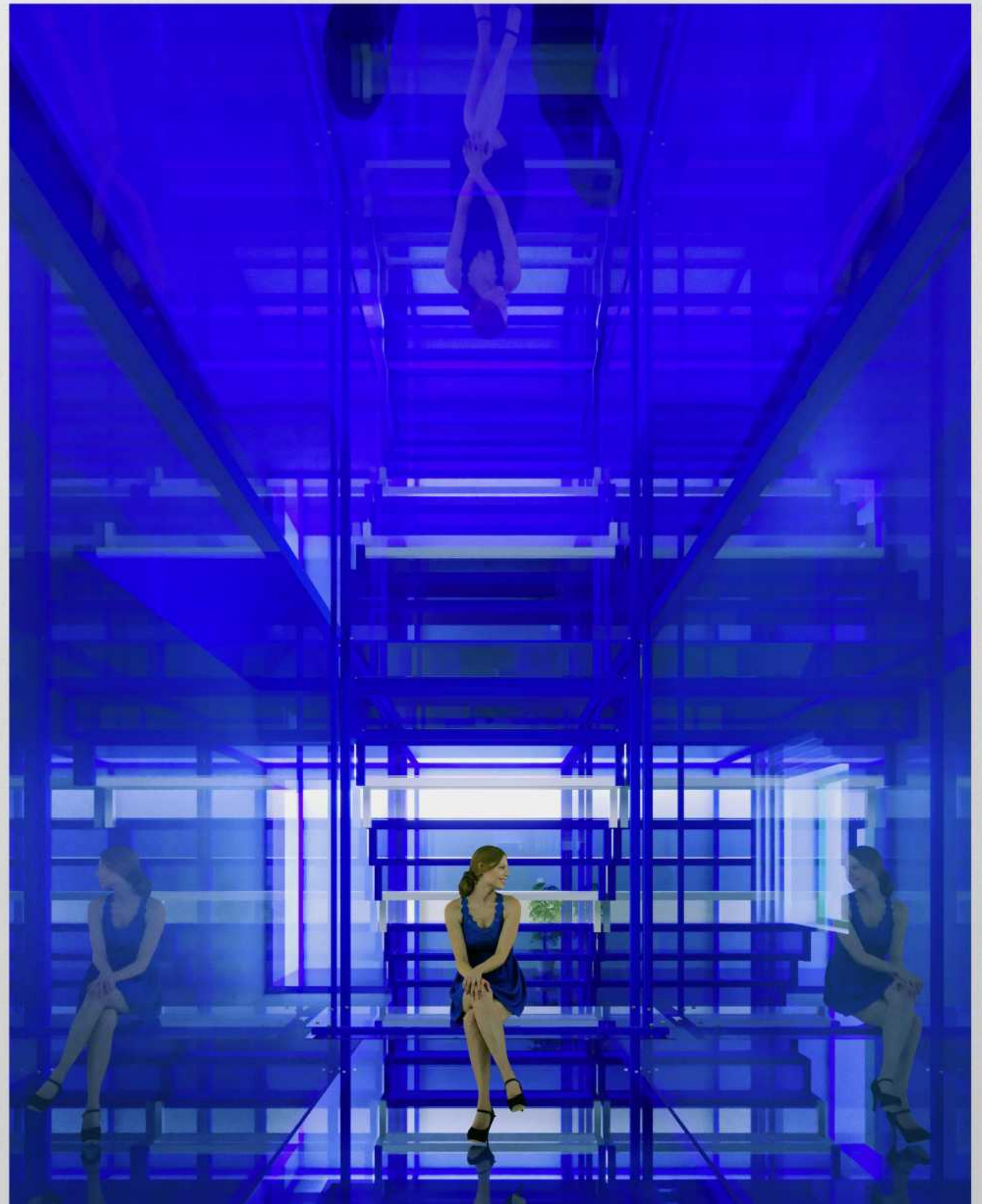

EXPERIENTIAL INTIMACY

COOPERATIVE GAME

"SEESAW"

THIS WAY L CARUS, I THINK IT'S TIME TO PARTICIPATE IN THE "TOUCHING GAME". PHYSICAL INTIMACY REPRESENTS THE ESTABLISHMENT OF DEEP TRUST IN OUR RELATIONSHIP. TOUCHING BEHAVIOR IN AN INTIMATE RELATIONSHIP IS NOT ONLY A MANIFESTATION OF INTIMACY LEVEL BUT ALSO AN OBSTACLE TO A HIGHER LEVEL.



THEN OUR RELATIONSHIP MAY GO A STEP FURTHER.

OUR COOPERATION IS VERY SUCCESSFUL!



FAVORABLE OUTCOME

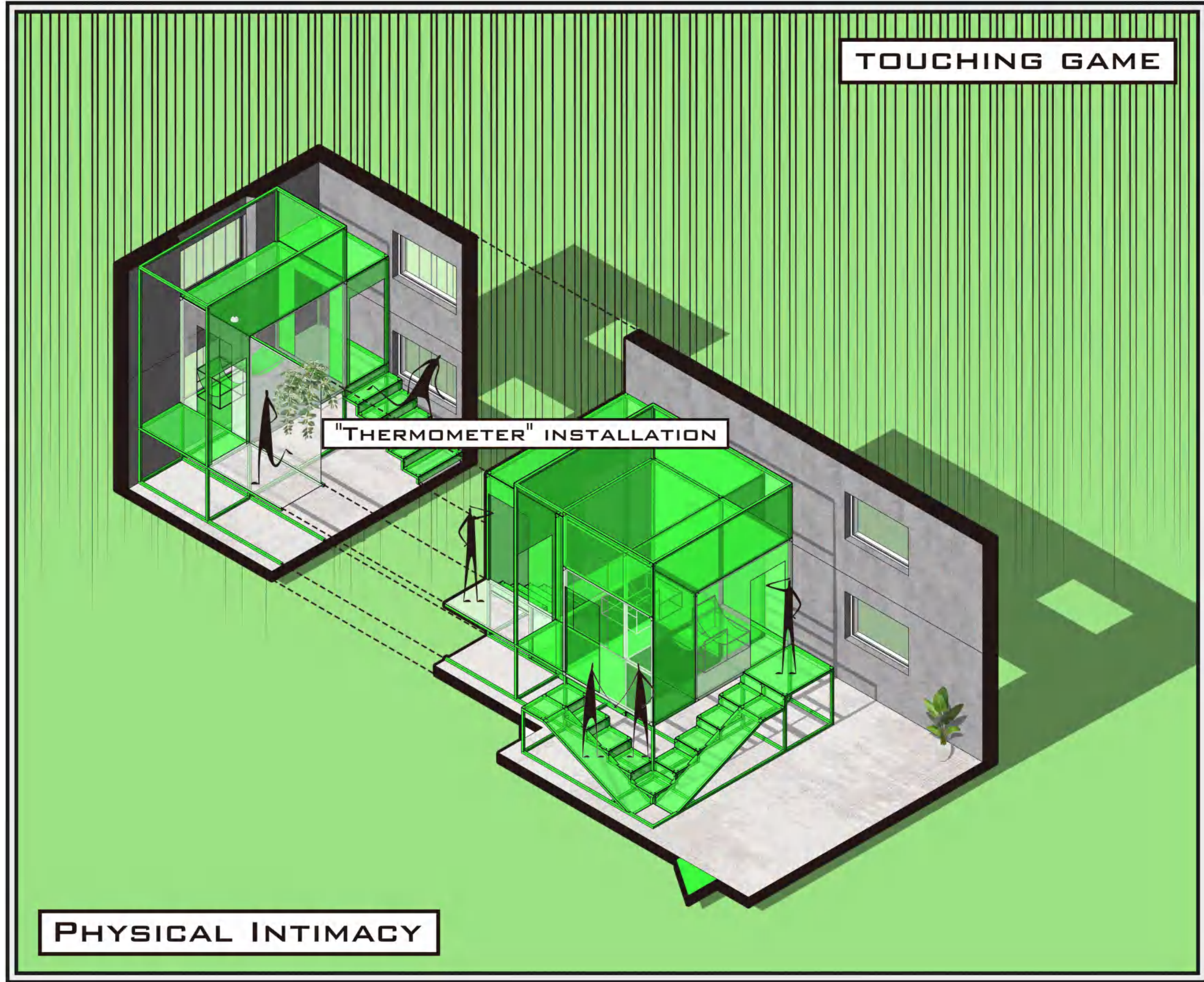
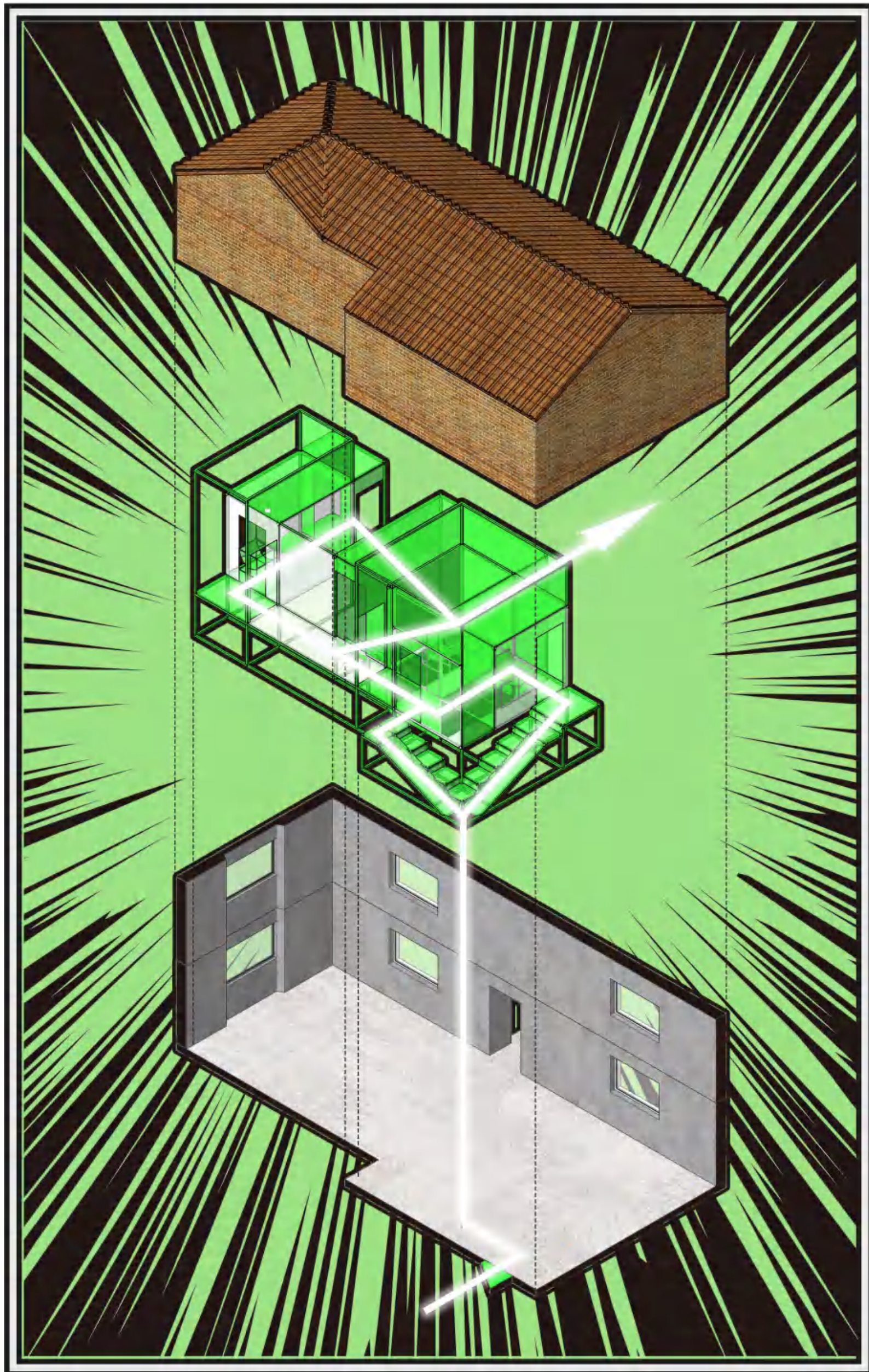

TOUCHING GAME RULES



STEP 1

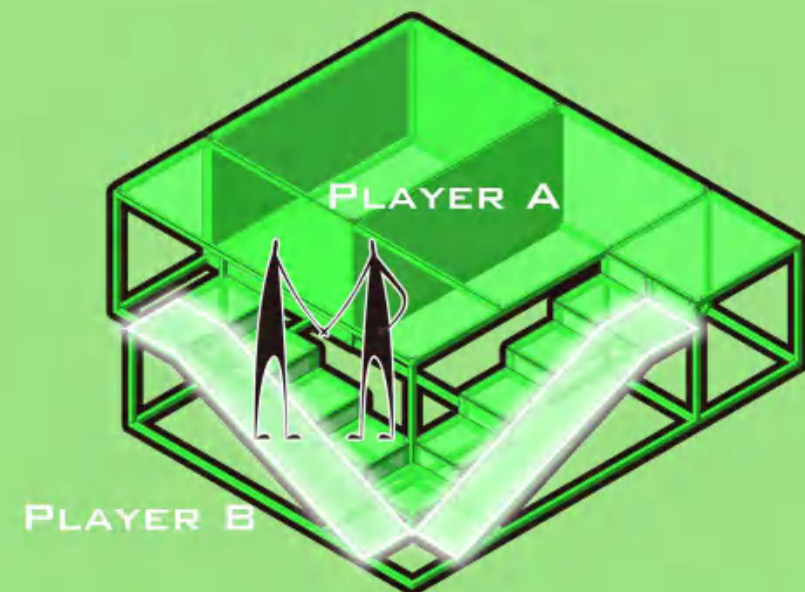

THE RAMP IS RELATIVELY SMOOTH, SO PLAYER A WHO WALKS THE STAIRS NEEDS TO LEAD PLAYER B WHO WALKS THE RAMP TO WALK TOGETHER.

STEP 2



THIS GAME IS A COMPETITIVE GAME, YOU NEED TO COMPETE WITH ANOTHER GROUP OF COUPLE TO REACH DIFFERENT PRIVATE ROOMS FIRST.

STEP 3

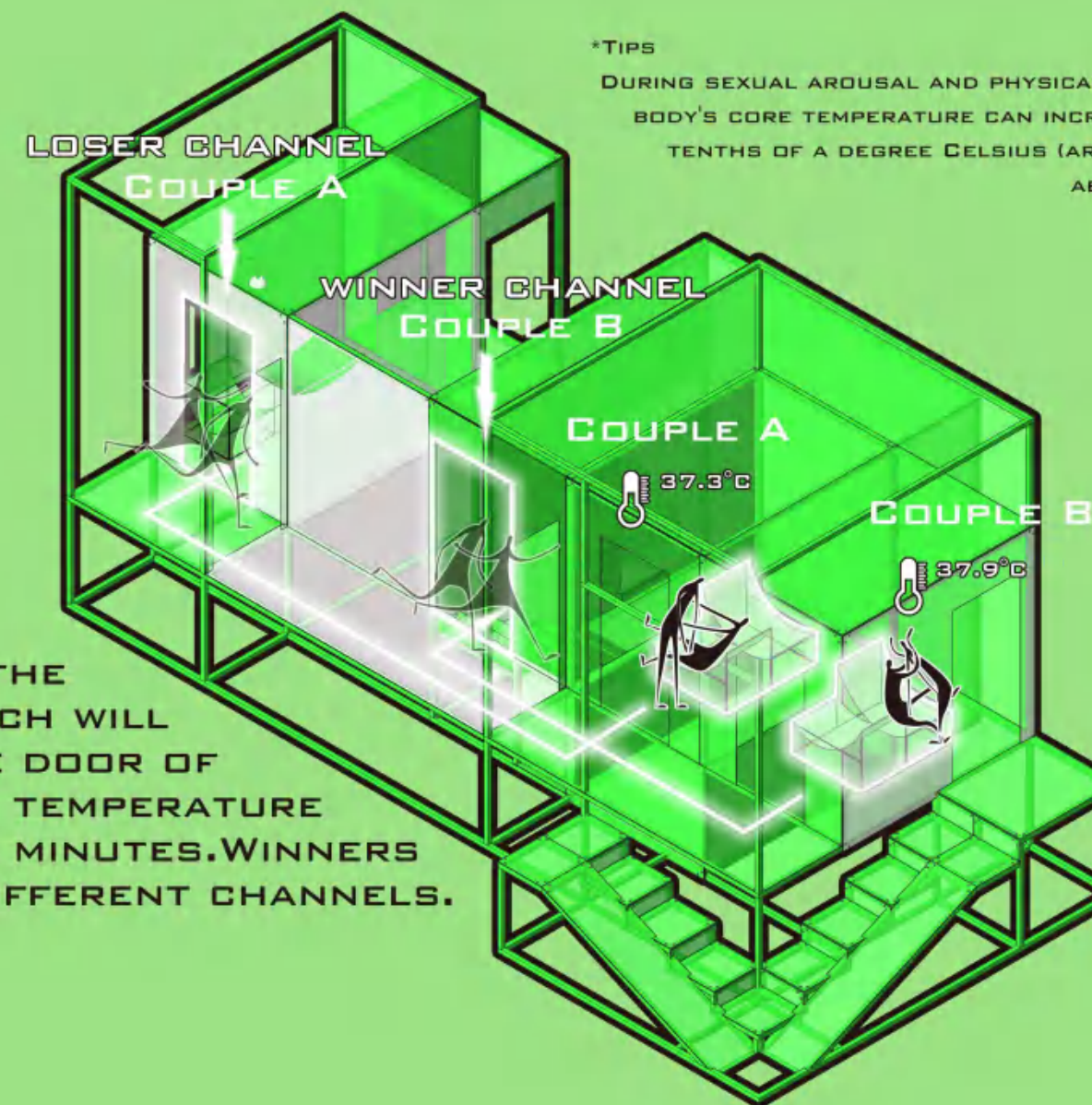

THERE ARE SENSORS ON THE CHAIRS IN THE ROOM, WHICH WILL AUTOMATICALLY OPEN THE DOOR OF THE COUPLE WHOSE BODY TEMPERATURE RISES QUICKLY WITHIN 10 MINUTES. WINNERS AND LOSERS WILL HAVE DIFFERENT CHANNELS.

*TIPS
DURING SEXUAL AROUSAL AND PHYSICAL ACTIVITY, THE BODY'S CORE TEMPERATURE CAN INCREASE BY A FEW TENTHS OF A DEGREE CELSIUS (AROUND 0.5-1°C) ABOVE BASELINE.

STEP 4

THE WINNING COUPLES SHOWED THE "TOUCHING" CHALLENGE WAS VERY EFFECTIVE, SO THEY LEFT DIRECTLY THROUGH THE EXIT, WHILE THE FAILED COUPLES WOULD HAVE THE OPPORTUNITY TO TRY AND EXPERIENCE AGAIN, AND LEAVE AFTER THEY ARE SATISFIED.

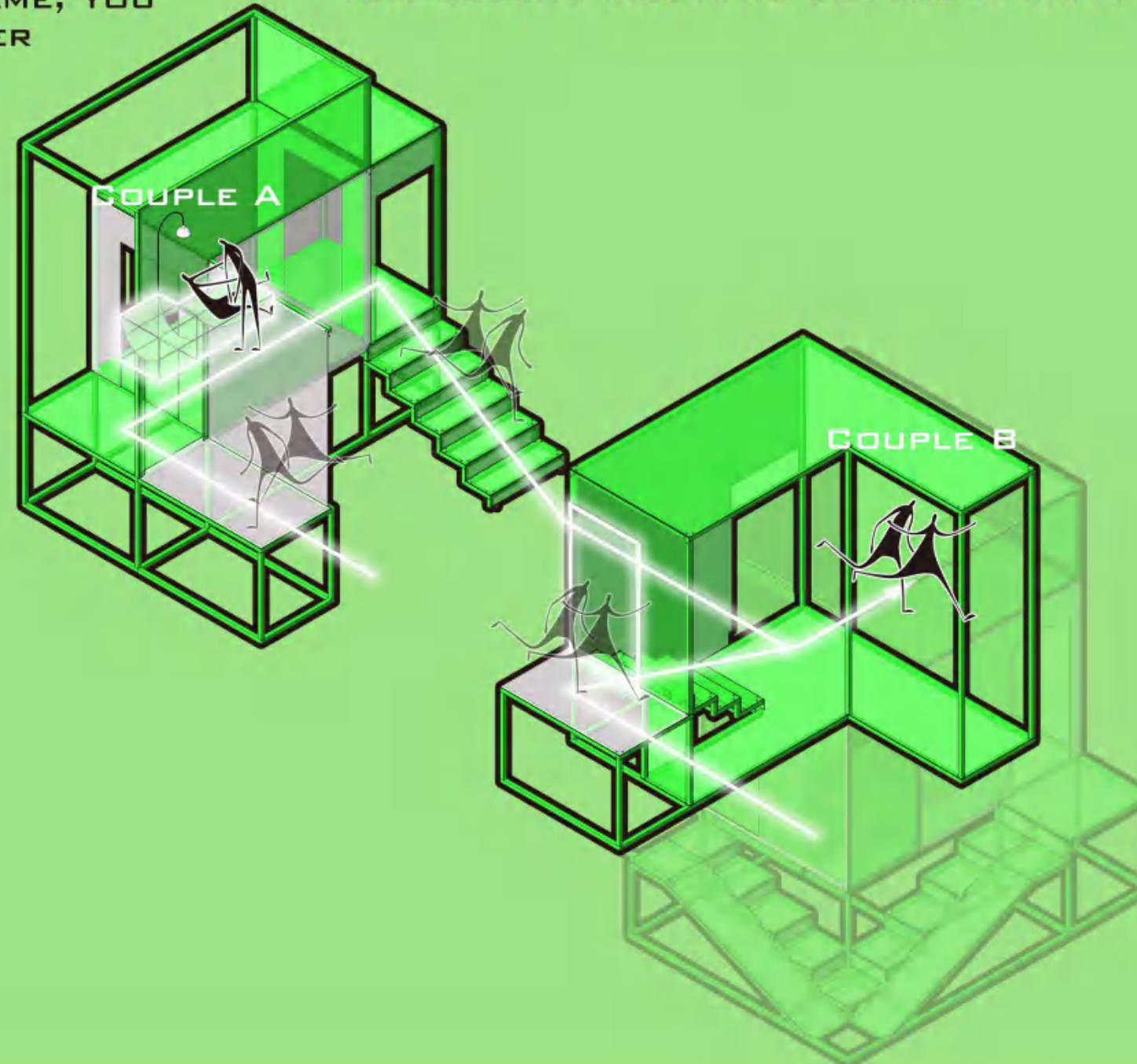

PHYSICAL INTIMACY

10MM WHITE FROSTED

ACRYLIC SHEET

10MM GREEN FROSTED

ACRYLIC SHEET

50MM X 50MM SQUARE ALUMINUM TUBE

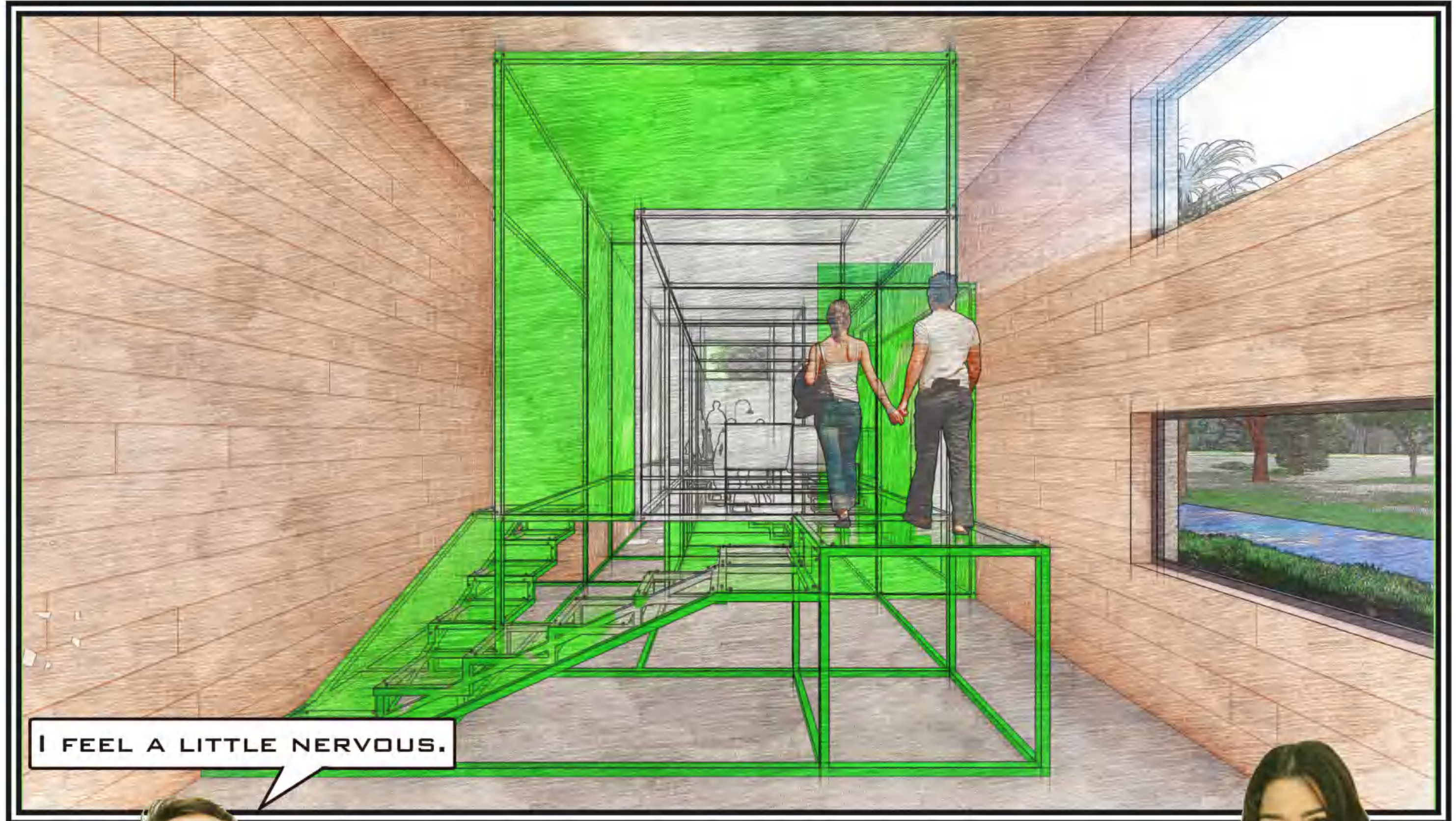

I FEEL A LITTLE NERVOUS.

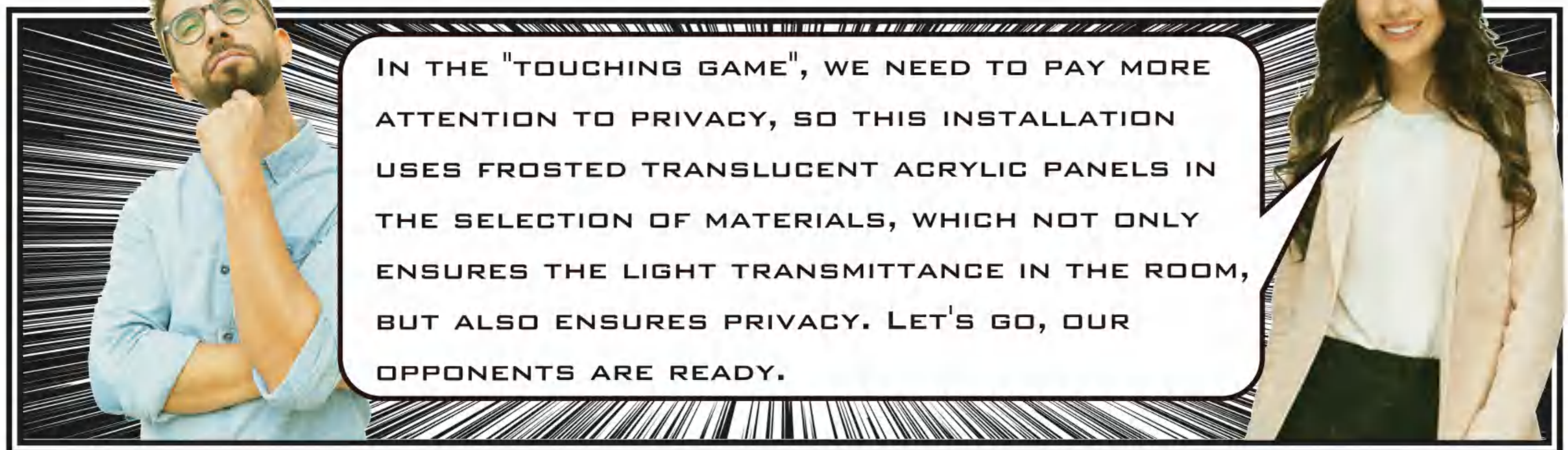

IN THE "TOUCHING GAME", WE NEED TO PAY MORE ATTENTION TO PRIVACY, SO THIS INSTALLATION USES FROSTED TRANSLUCENT ACRYLIC PANELS IN THE SELECTION OF MATERIALS, WHICH NOT ONLY ENSURES THE LIGHT TRANSMITTANCE IN THE ROOM, BUT ALSO ENSURES PRIVACY. LET'S GO, OUR OPPONENTS ARE READY.

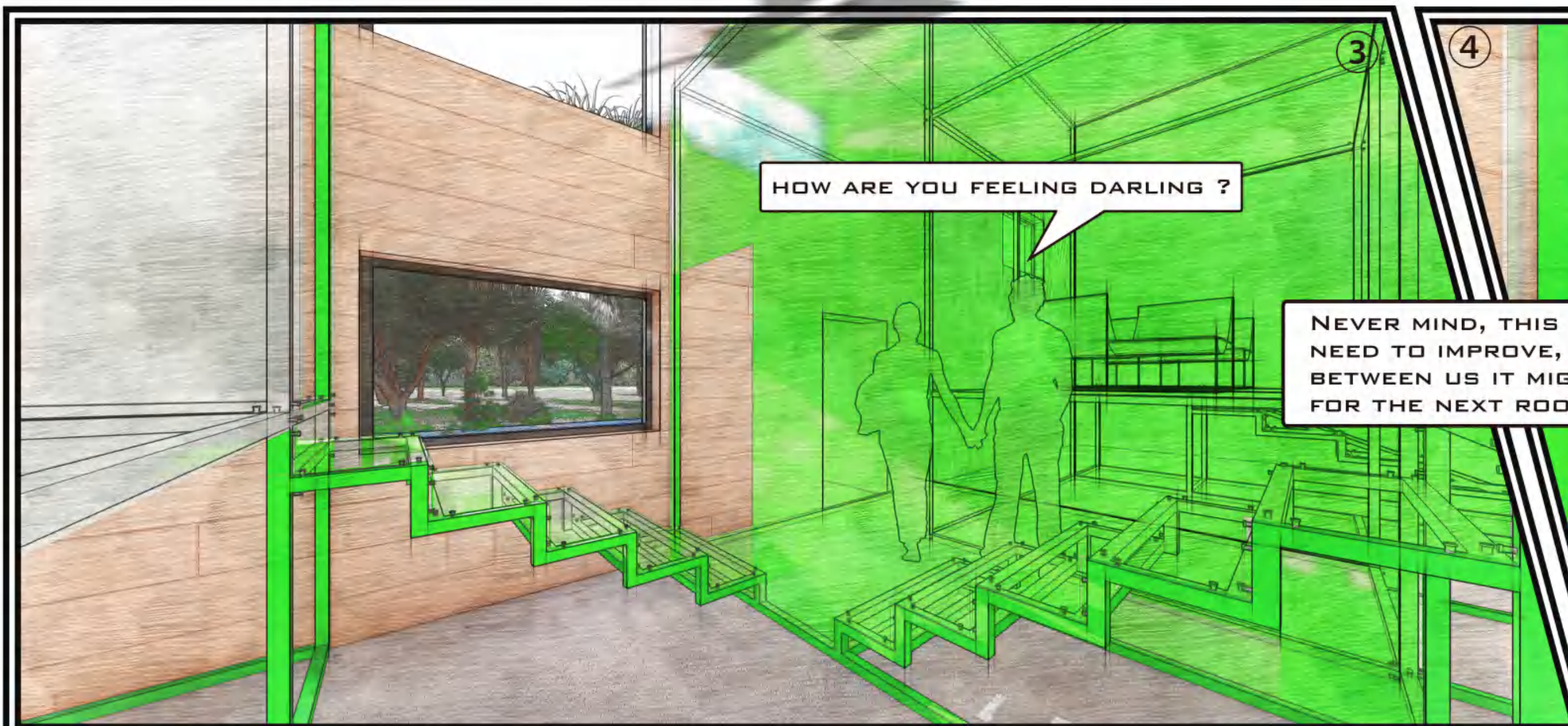
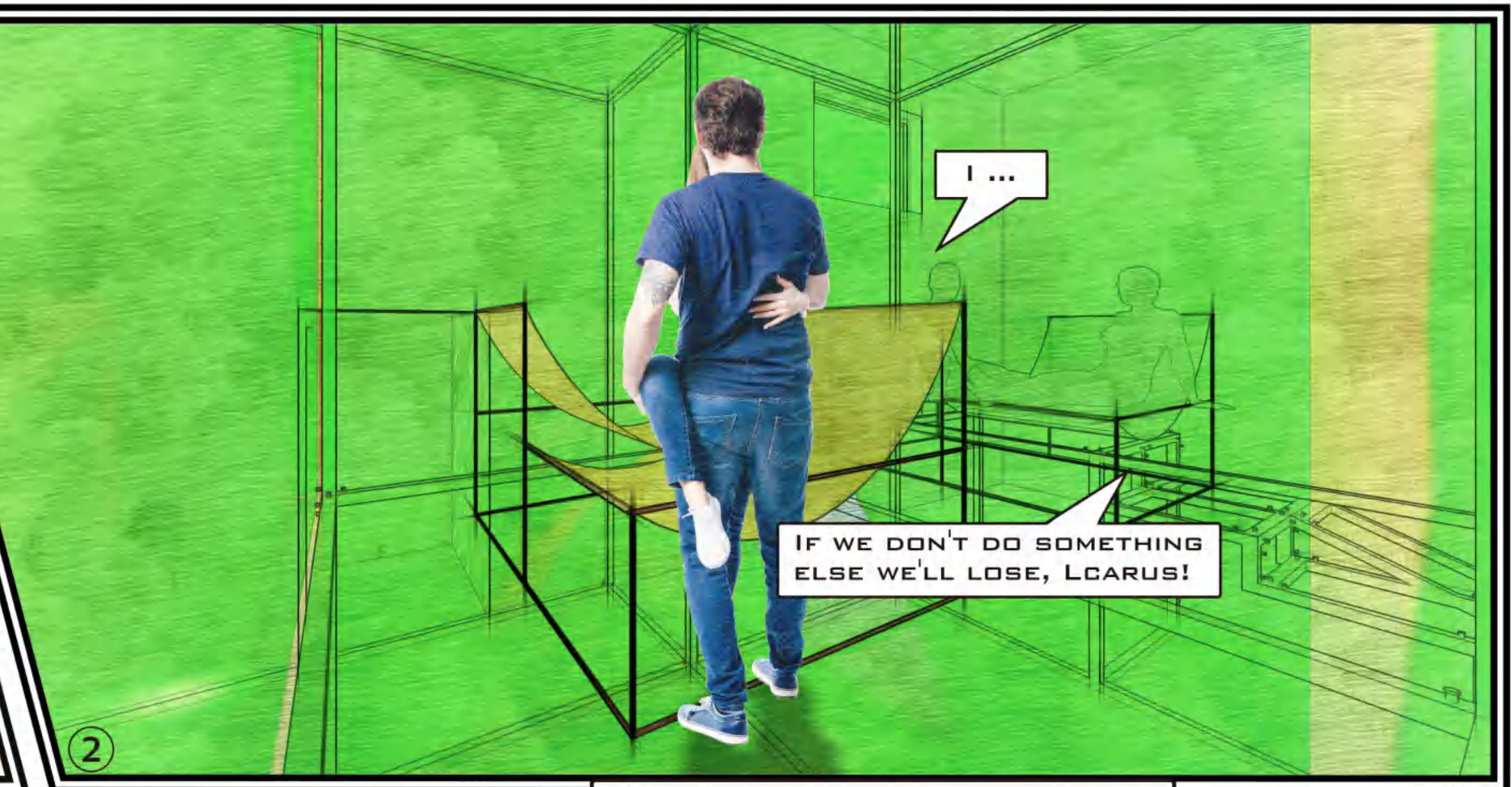
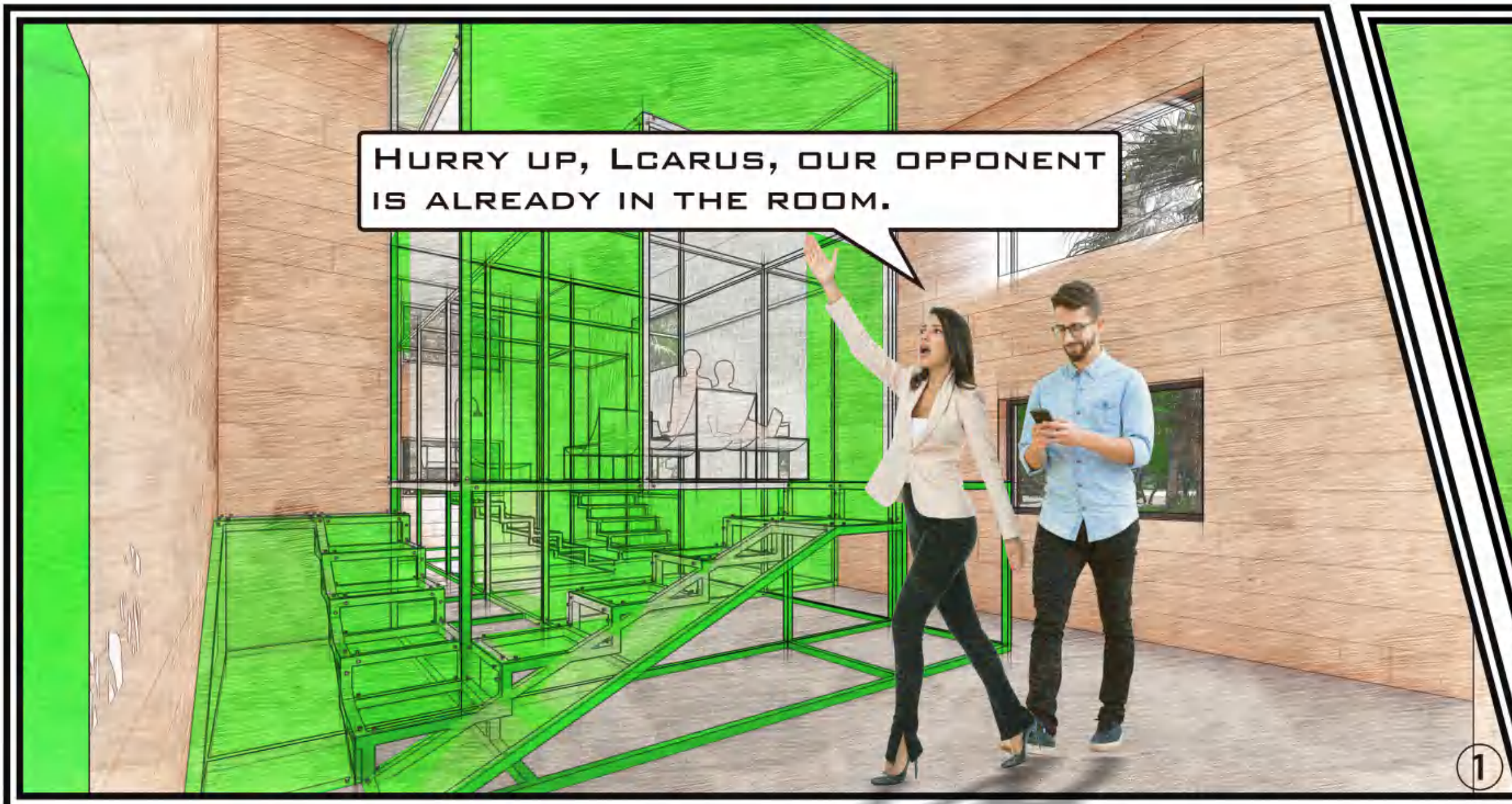



PHYSICAL INTIMACY

TOUCHING GAME
"THERMOMETER"



PHYSICAL INTIMACY

TOUCHING GAME
"THERMOMETER"

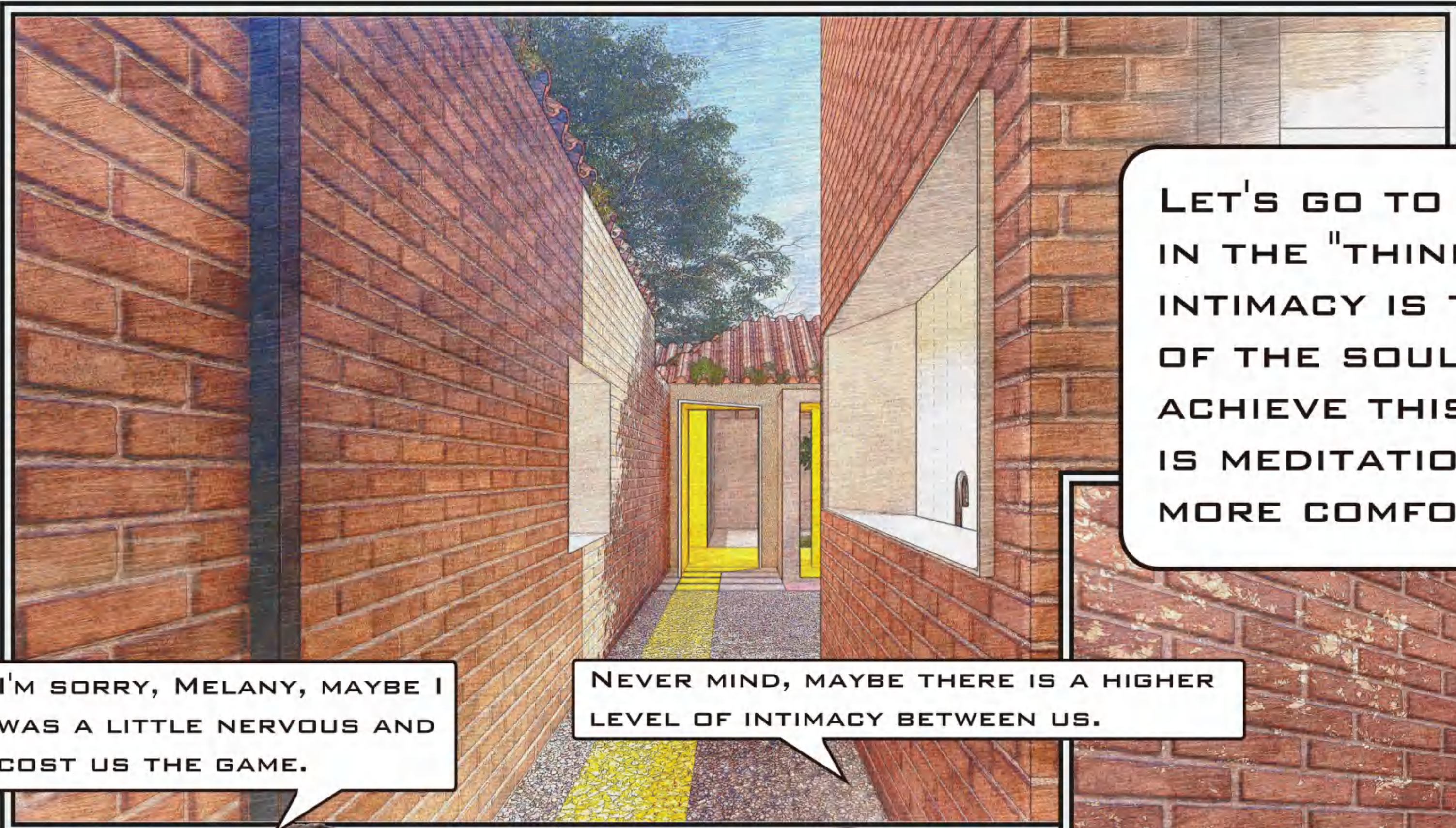

LET'S GO TO THE NEXT ROOM AND PARTICIPATE IN THE "THINKING GAME". THE CORE OF SPIRITUAL INTIMACY IS TO HAVE A TACIT UNDERSTANDING OF THE SOUL. AND AN IMPORTANT WAY TO ACHIEVE THIS KIND OF TACIT UNDERSTANDING IS MEDITATION, MAYBE HERE YOU CAN GET A MORE COMFORTABLE INTIMACY.

I'M SORRY, MELANY, MAYBE I WAS A LITTLE NERVOUS AND COST US THE GAME.

NEVER MIND, MAYBE THERE IS A HIGHER LEVEL OF INTIMACY BETWEEN US.



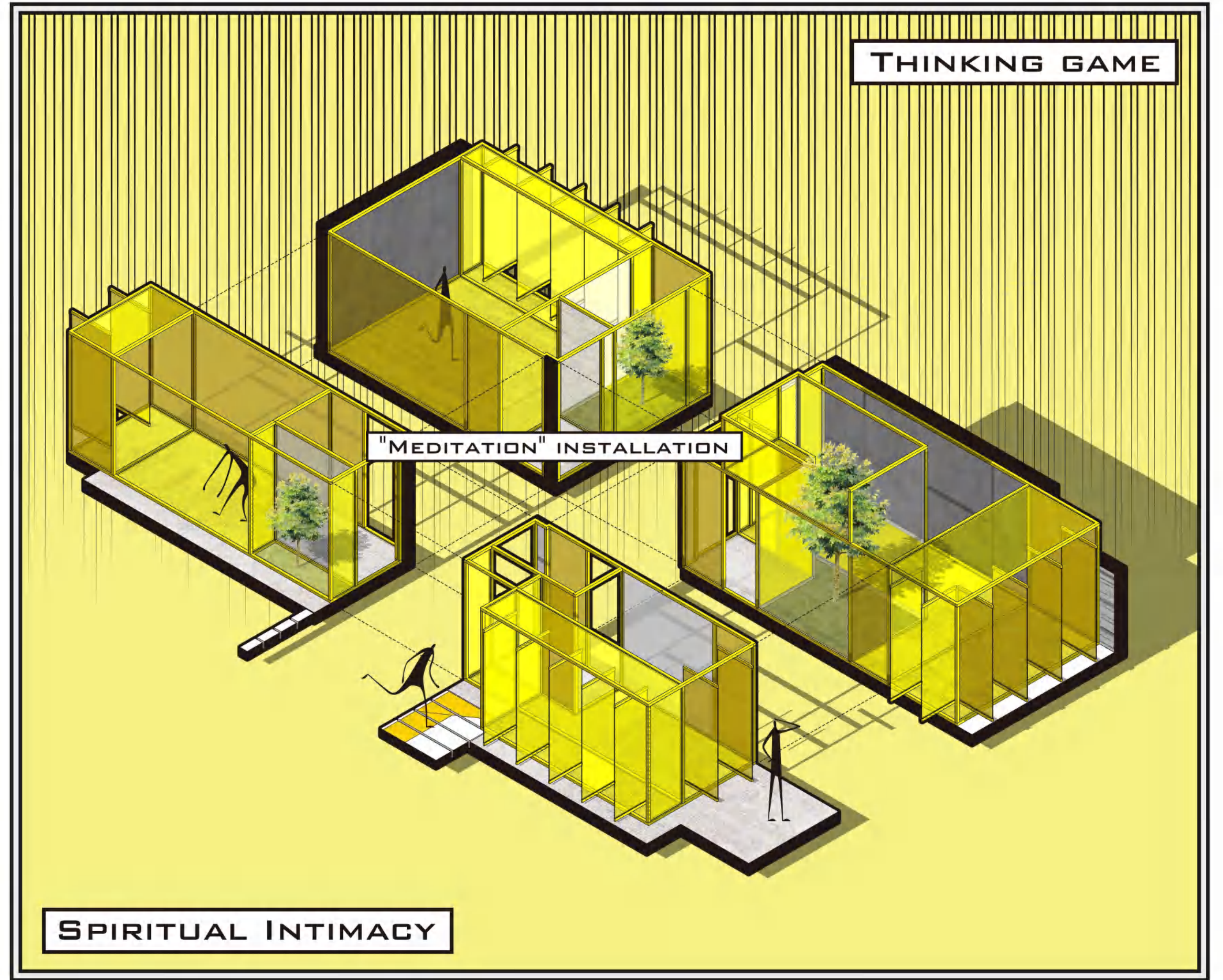
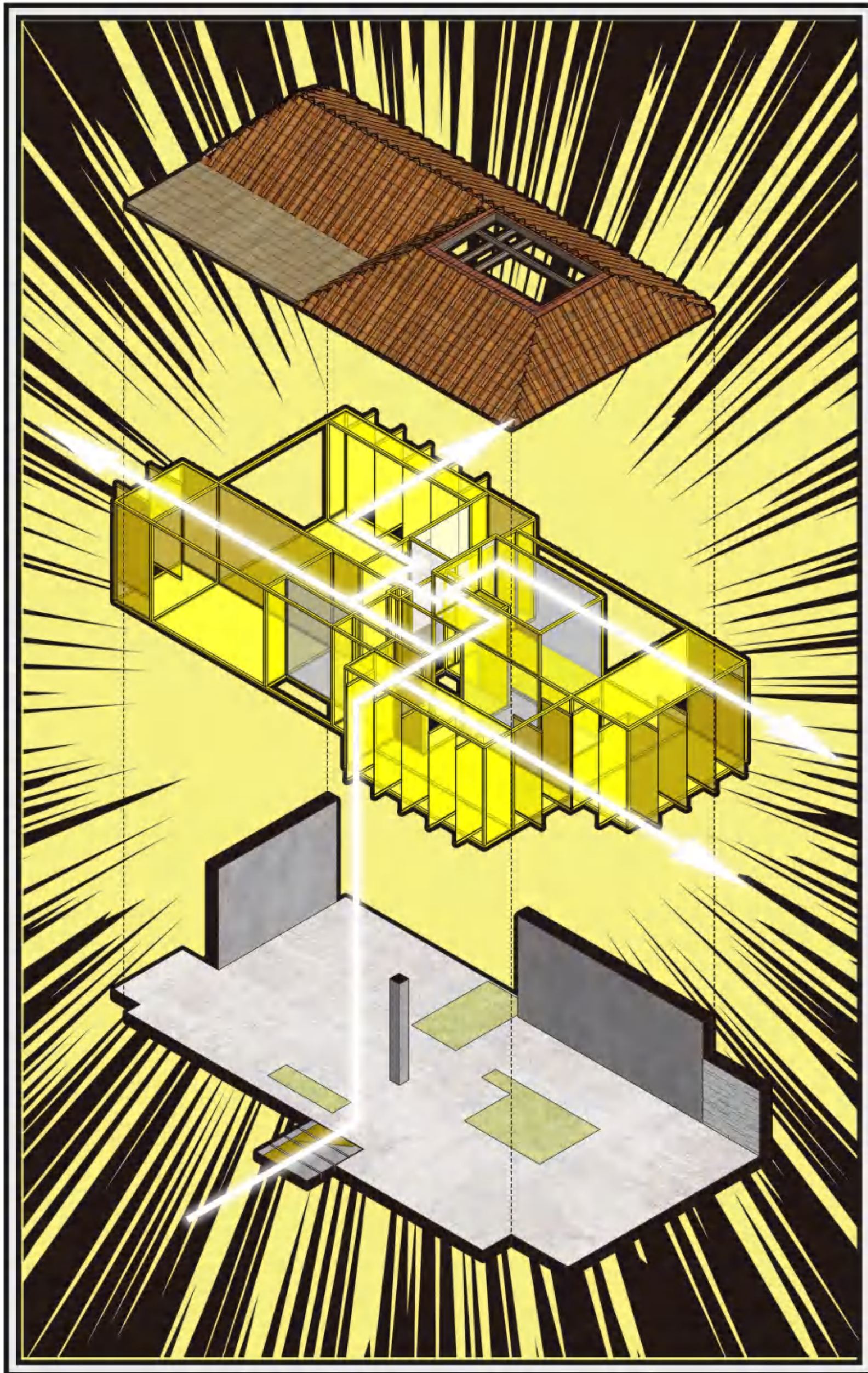

THINKING GAME

"MEDITATION" INSTALLATION

SPIRITUAL INTIMACY

THINKING GAME RULES



STEP 1

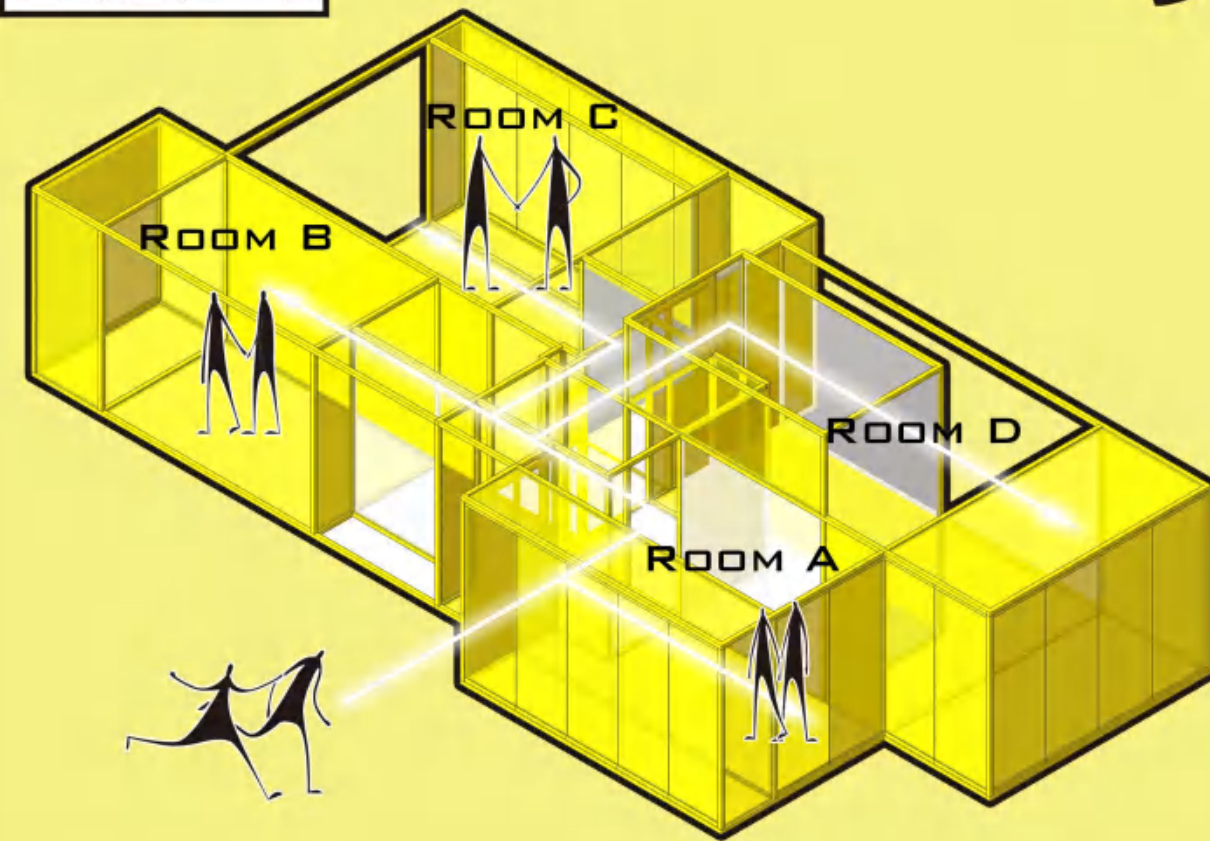

AFTER THE PLAYERS ENTER THE ROOM, THEY CAN CHOOSE THE ROOM THEY WANT TO USE. THERE ARE FOUR ROOMS IN THIS GAME.

STEP 2

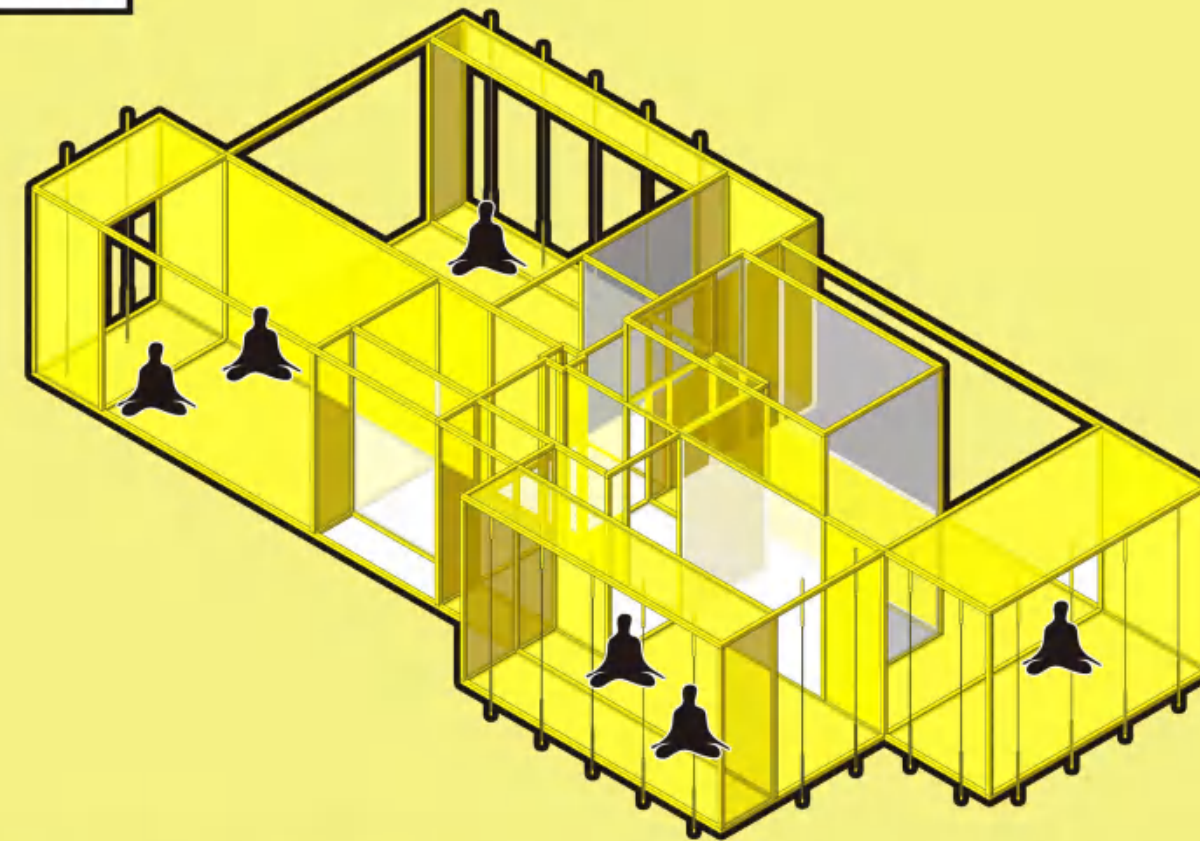

AFTER CHOOSING THE ROOM, START TO MEDITATE IN FRONT OF THE WINDOW. DURING THE MEDITATION, WE WILL MONITOR THE MIND BETWEEN YOU AND THE COUPLE. WHEN YOUR MOODS ARE GRADUALLY SYNCHRONIZED, WE WILL SLOWLY OPEN THE DOOR.

STEP 3

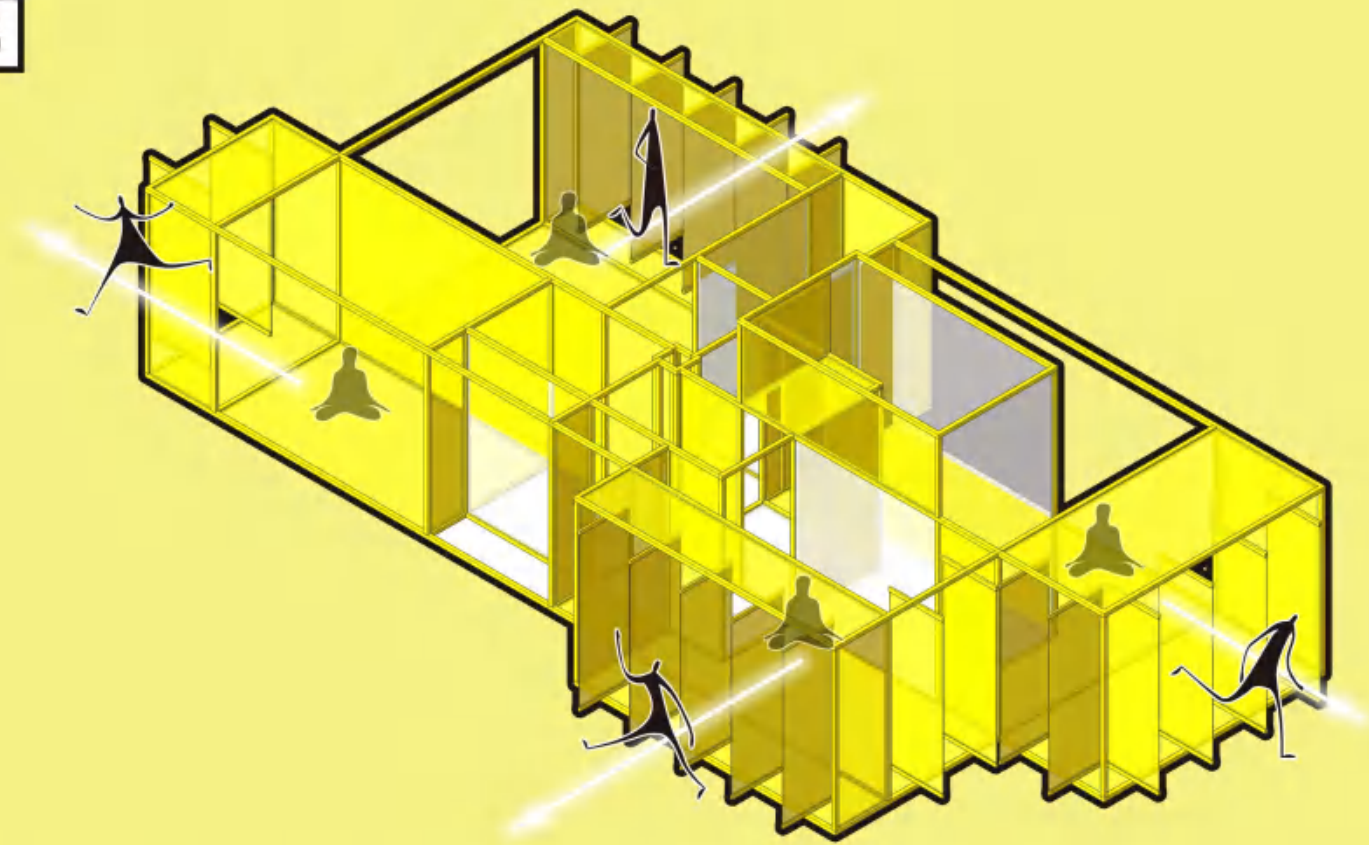

IF THE REVOLVING DOOR CAN BE FULLY OPENED, IT MEANS THAT YOU HAVE ACHIEVED UNITY OF MIND. CONGRATULATIONS FOR COMPLETING ALL THE CHALLENGES. PLEASE ENJOY THE BEAUTIFUL SCENERY OUTSIDE THE WINDOW, AND THEN GO TO THE TAVERN ON THE SECOND FLOOR OF THE CENTRAL HALL FOR A DRINK.

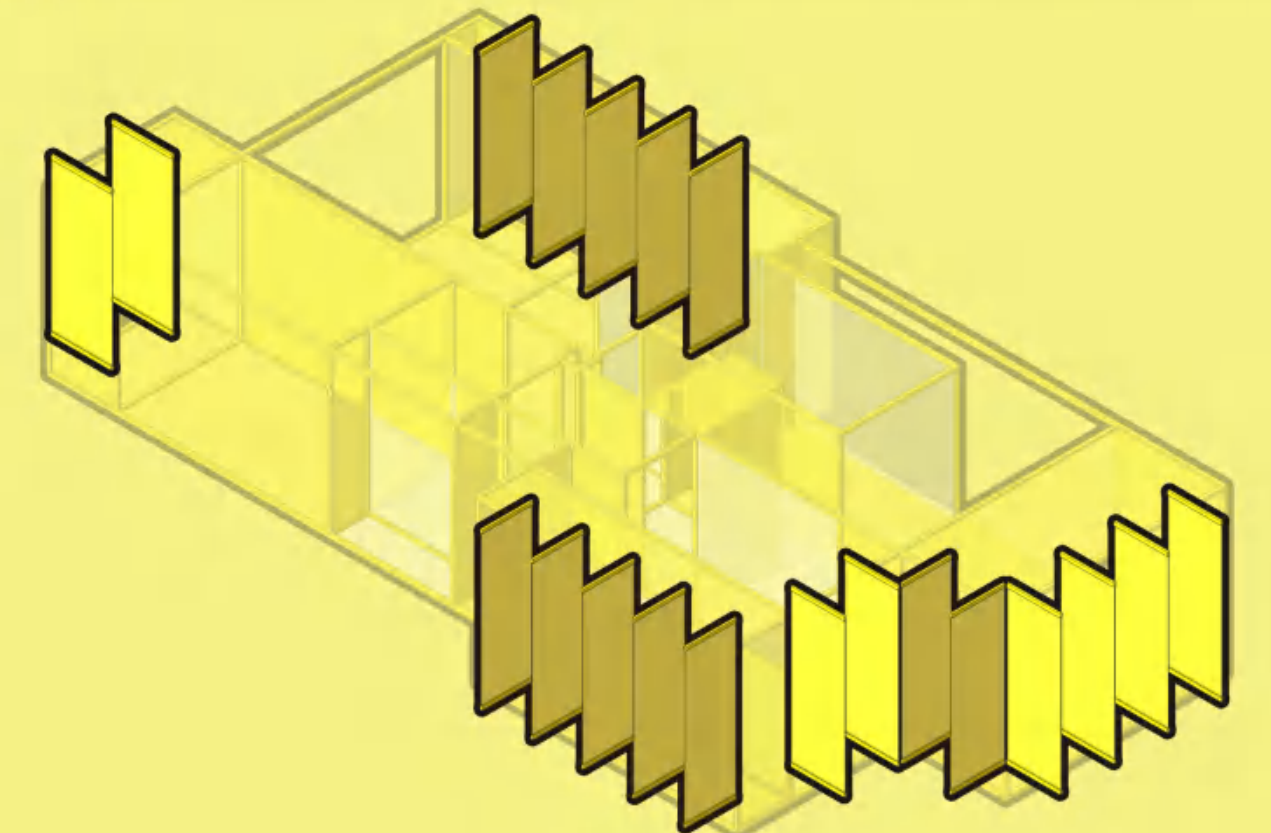
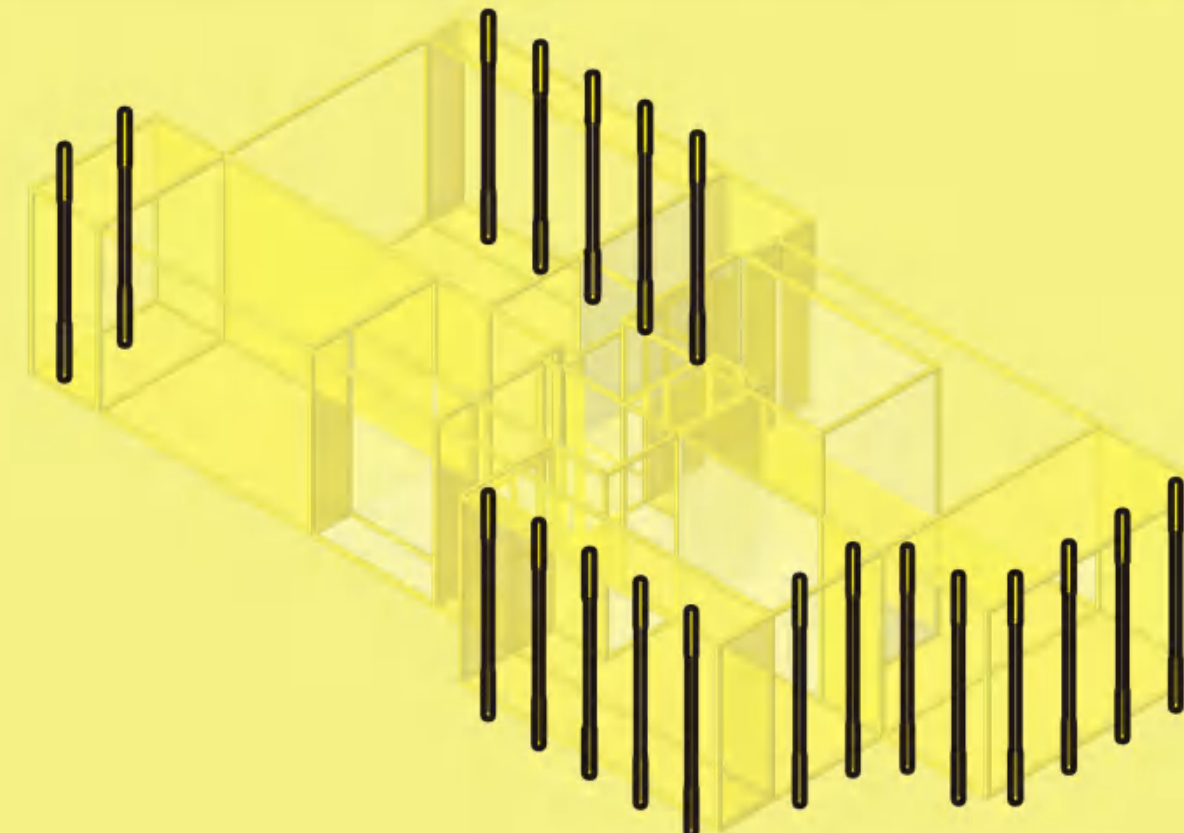
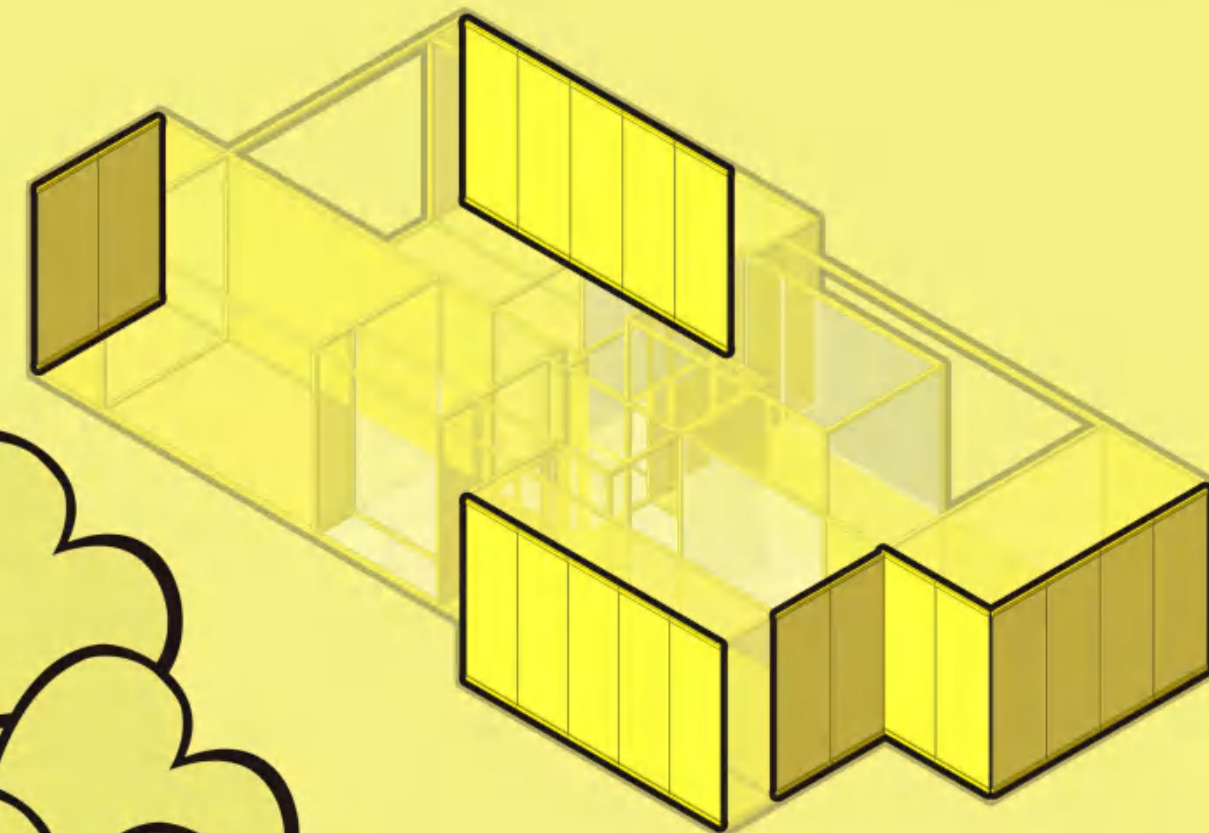
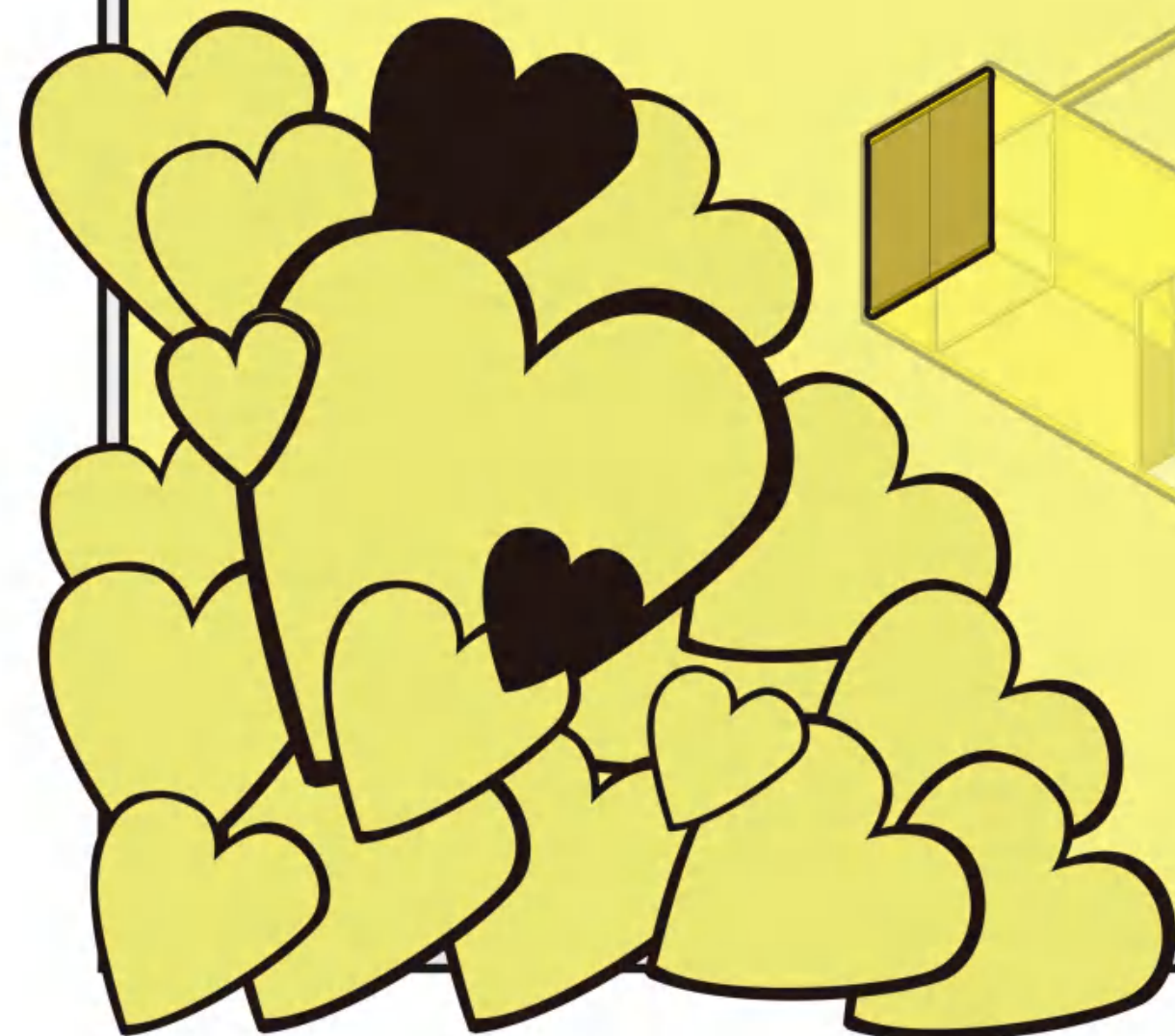

SPIRITUAL INTIMACY

5MM WHITE FROSTED

TRANSLUCENT GLASS

5MM YELLOW FROSTED

TRANSLUCENT GLASS

50MM X 50MM SQUARE ALUMINUM TUBE

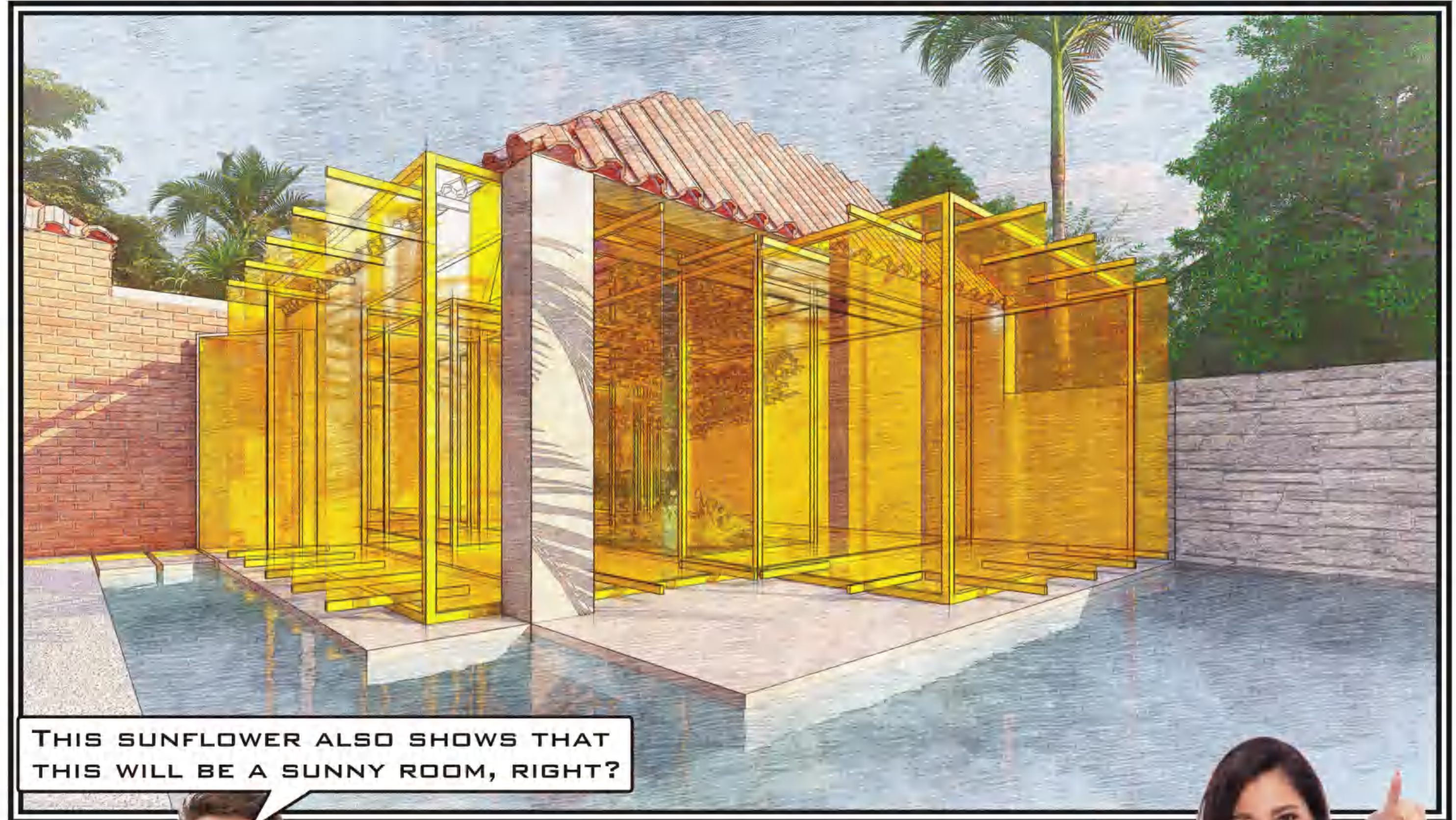

THIS SUNFLOWER ALSO SHOWS THAT THIS WILL BE A SUNNY ROOM, RIGHT?



THIS IS OUR LAST GAME - "THINKING GAME". THE WHOLE ROOM USES FROSTED GLASS AS A PARTITION, BECAUSE WE HOPE THAT OUR VISION WILL CHANGE FROM HAZY TO CLEAR DURING OUR MEDITATION. LET'S GO IN AND TRY IT OUT!

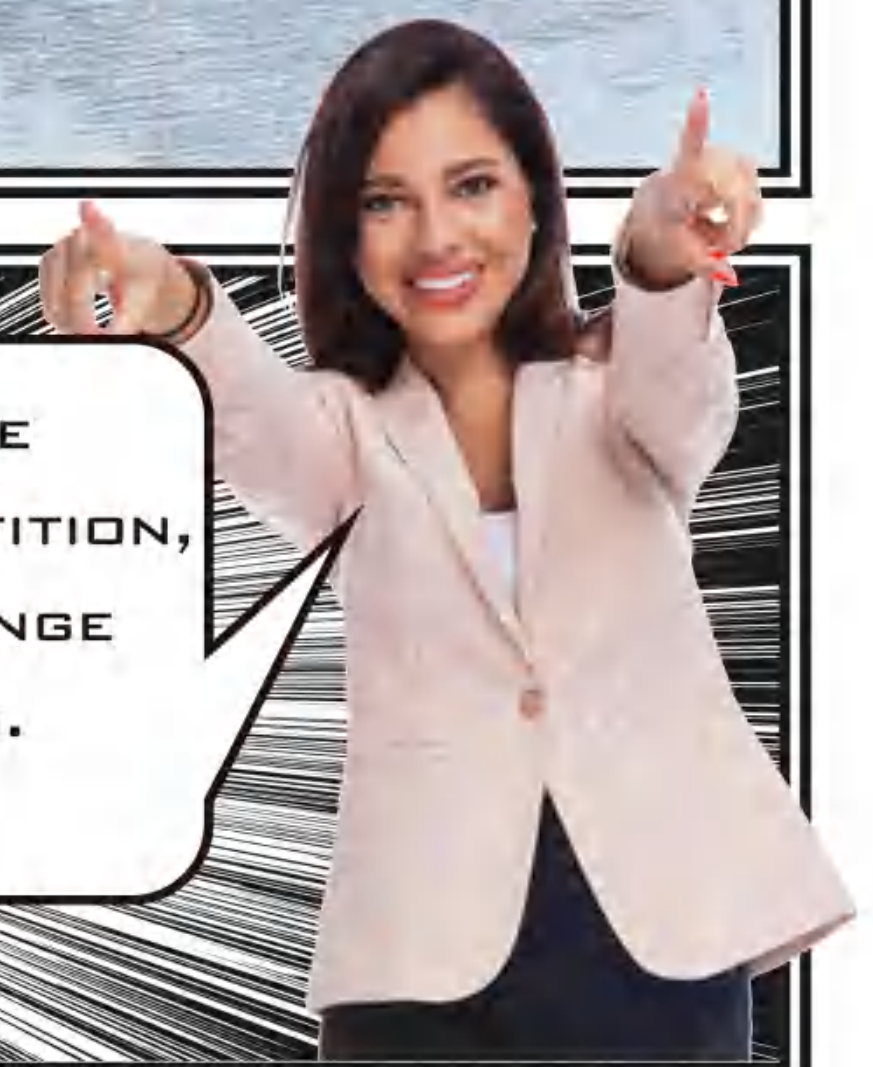

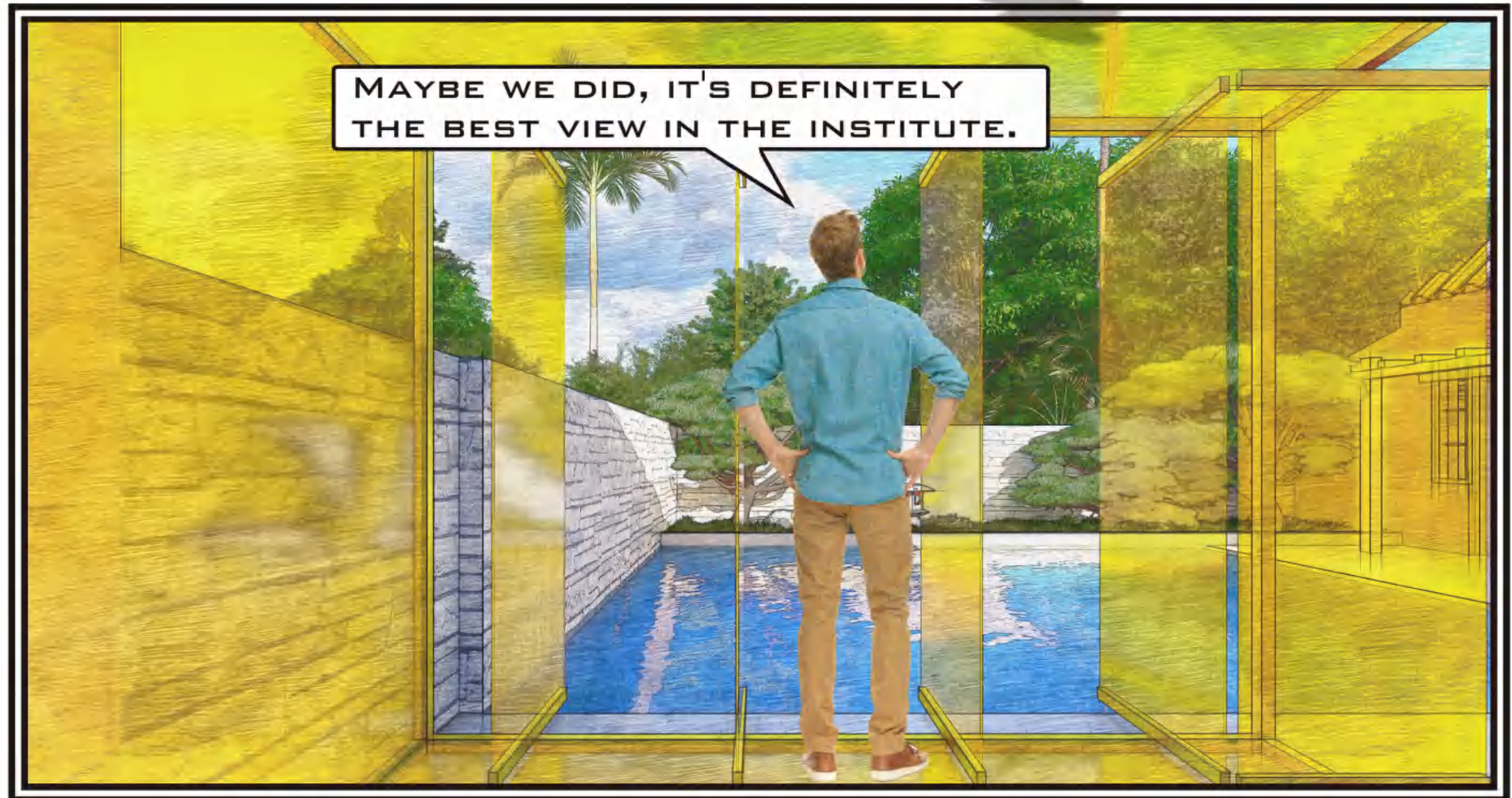



SPIRITUAL INTIMACY

THINKING GAME
"MEDITATION"



SPIRITUAL INTIMACY

THINKING GAME
"MEDITATION"

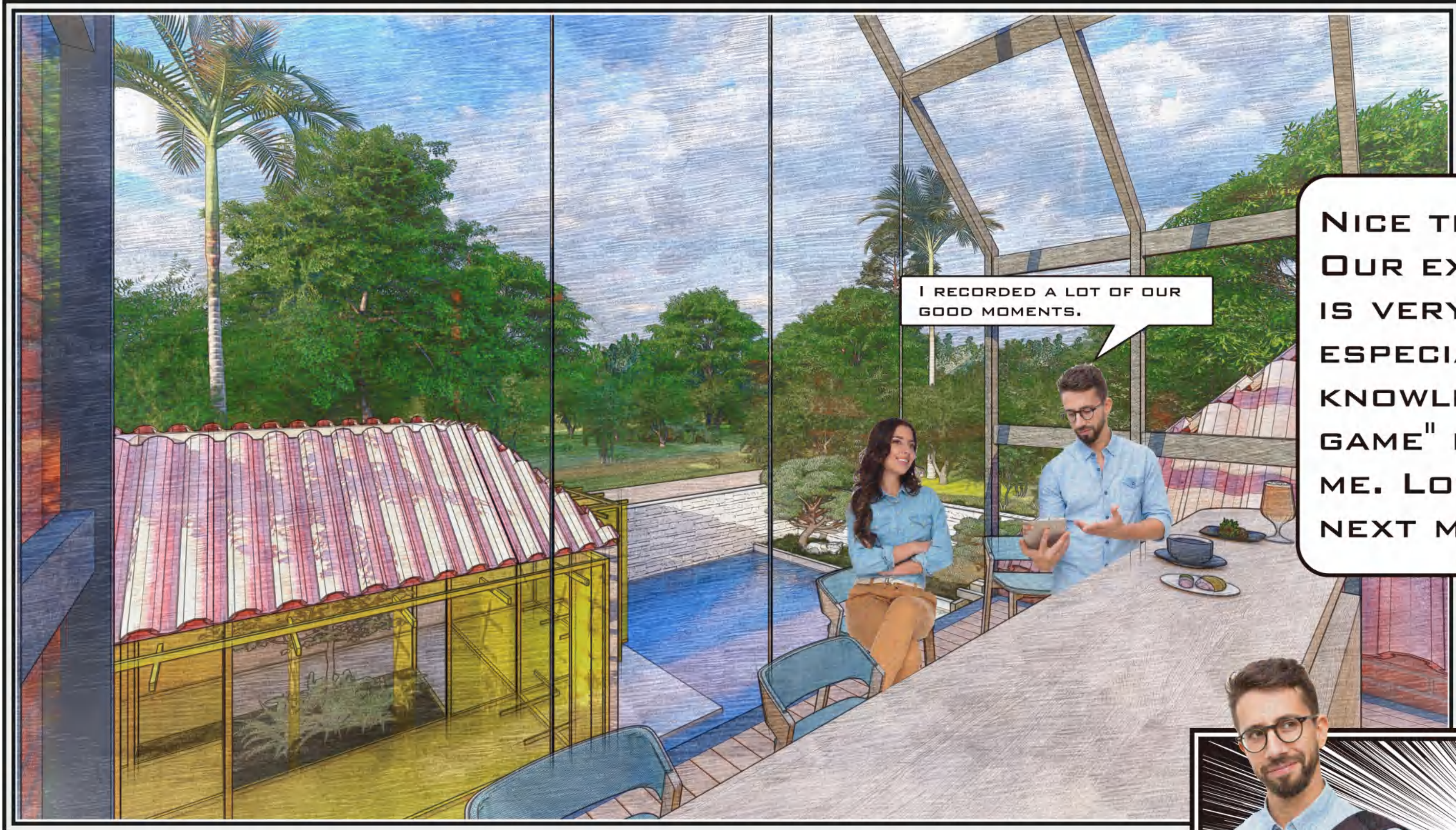

I RECORDED A LOT OF OUR GOOD MOMENTS.

NICE TIME WITH YOU, LCARUS! OUR EXPERIENCE IN EACH GAME IS VERY MEMORABLE TO ME, ESPECIALLY YOUR PROFOUND KNOWLEDGE IN THE "LEARNING GAME" IS VERY ATTRACTIVE TO ME. LOOKING FORWARD TO OUR NEXT MEETING!

ME TOO, I HOPE OUR NEXT MEETING IS AT A COFFEE SHOP NEAR MY HOUSE.



FAVORABILITY: 90%